



2026 & 2027 RIVER CRUISING

CRUISING ELEVATED



CONTENTS.

ALL YOU NEED TO KNOW ABOUT AVALON WATERWAYS.

At Avalon, we are redefining river cruising by charting a different course than the big ships—no crowded tourist ports or rushed schedules, just immersive journeys that keep you in the heart of each destination. Our modern Suite ShipsSM sail the world's legendary rivers and waterways, placing you just steps from vibrant cities, charming villages, and breathtaking scenery. Wake to Vienna at your doorstep, watch Budapest sparkle at night, or take in 360-degree views of the Rhine Gorge and Wachau Valley from the Sky Deck. Cycle through Cologne or Paris, savour fine cuisine in Lyon, or sample sweets in Linz, then retreat to your spacious suite without missing a moment. From Southeast Asia and Egypt to the Amazon and Galápagos, Avalon offers a front-row seat to the world's most extraordinary places—all while unpacking once. Backed by nearly a century of Swiss heritage, we infuse precision, care, and timeless craftsmanship into every journey. Welcome aboard the wide-open wonder of Avalon. Your journey begins here.



2024, 2023, 2022,
2021 and 2019
Readers Choice Best
Luxury River Cruise



Quality Service
Silver Award for
River Cruises Operators
2025



Best New Ships
Best Suites
Best Onboard Dining
Best River Cruise Line
for Families
Best Travel Advisor
Support



No. 1 Top-Rated River
Cruise Line in Europe
Top 10 Best River
Cruise Ships
Best Cabins



Best Cabins
in River Cruising
Best Shore Excursions
Best River Cruises for
Solo Travellers



Top 5 World's Best
Readers' Survey River
Cruises
Top 10 Small-Ship
Cruise Line
Top River Cruising for
Families



Top 10 River
Cruise Line



No. 1 Best River
Cruise Line
No. 1 Best River
Cruise Ship



32	HOLLAND & BELGIUM	
	The Netherlands in Bloom 10 days from Amsterdam to Amsterdam WDD	32
	Tulip Time Cruise 8 days from Amsterdam to Amsterdam WAA	34
	Active & Discovery in Holland & Belgium 8 days from Amsterdam to Amsterdam WAD	35
36	THE RHINE & MOSELLE RIVERS	
	Romantic Rhine 8 days from Amsterdam to Basel WAZ	36
	Reflections on the Rhine 10 days from Amsterdam to Basel WDW	38
	The Rhine & Moselle: Canals, Vineyards & Castles 8 days from Amsterdam to Remich WAR	40
	The Rhine & Moselle 11 days from Amsterdam to Basel WHZ	41
	Rhine & Rhône Revealed 15 days from Amsterdam to Arles WAL	42
	Active & Discovery on the Rhine 11 days from Amsterdam to Basel WHZ	44
46	RIVERS OF FRANCE	
	Grand France 15 days from Paris to Arles WPL	46
	Active & Discovery on the Rhône 8 days from Arles to Lyon WLY	48
	Paris to Normandy 8 days from Paris to Paris WPP	50
	Active & Discovery on the Seine 9 days from Paris to Paris WPHP	51
	Burgundy & Provence 8 days from Chalon-sur-Saône to Arles WJL	52
	Bonjour Bordeaux: Châteaux, Wineries & Charming Villages 8 days from Bordeaux to Bordeaux WXX	54
56	MULTI-RIVER RIVER CRUISES	
	Magnificent Europe 15 days from Amsterdam to Budapest WAB	56
	German Grandeur 9 days from Basel to Nuremberg WZN	58
60	THE DANUBE RIVER	
	Danube Dreams 8 days from Budapest to Vilshofen WBD	60
	Active & Discovery on the Danube 8 days from Budapest to Vilshofen WBL	62
	The Legendary Danube 8 days from Nuremberg to Budapest WNB	63
	The Danube from Romania to Budapest 9 days from Oltenita to Budapest WOB	64
	The Blue Danube Discovery 8 days from Budapest to Nuremberg WBN	65
	Danube Symphony 6 days from Budapest to Vilshofen WBP	66
	Balkan Discovery 8 days from Budapest to Oltenita WBO	67
	Illuminations on the Danube 10 days from Vilshofen to Budapest WKB	68
70	FESTIVE CRUISES	
	Christmastime in Alsace & Germany 5 days from Frankfurt to Basel WFZ	70
	Christmastime on the Danube 7 days from Vienna to Nuremberg WVN	71
72	THE DOURO RIVER	
	Vida Portugal: Vineyards & Villages Along the Douro 8 days from Porto to Porto WCC	72
74	SOUTHEAST ASIA & EGYPT	
	Fascinating Vietnam, Cambodia & the Mekong River 13 days from Ho Chi Minh City to Siem Reap WHSI	74
	Mekong Discovery 8 days from Ho Chi Minh City to Phnom Penh WHS	76
	Taste of Egypt 10 days from Cairo to Cairo WUAY	77
	Suite Configurations	78
	Deck Plans	80
	Europe Ships Include	84
	Travel With Confidence	88
	Globus Family of Brands	90
	Terms & Conditions	91

RIVERS ARE WIDE!

CHOICES ARE WIDER.



Embark with Avalon on your choice of over 80 itineraries on 13 rivers (plus the Galápagos!) featuring 24 countries in Europe, Asia, South America, and Egypt. Discover tradition and timeless beauty on the Rhine, Danube, Seine, Rhône, and Douro – to name a few. Discover how generations of graceful traditions live on while sailing the Mekong in Southeast Asia or unlock the secrets of the Sphinx on the mysterious Nile in Egypt.

Welcome aboard! Where shall we sail next?

THE AVALON TOUCH IN EVERY DETAIL – INCLUDED ON EVERY CRUISE

- Breakfast, lunch and dinner on board daily
- Complimentary sparkling wine with breakfast; wine and beer with lunch and dinner; soft drinks throughout the day
- Expert Cruise Director
- Complimentary Wi-Fi
- Gratuities included for Cruise Director and Crew
- Complimentary daily Happy Hour before dinner (begins the first evening after embarkation day)
- Club Lounge with 24-hour self-serve beverage station
- AvalonGO mobile app with itinerary information before and during your cruise
- Avalon Adventure Host available as your guide for fitness activities and active excursions
- Avalon Choice® with your preference of Classic, Active, or Discovery included excursions and sightseeing
- Welcome Back Credit – the more you travel, the more credit you earn toward future trips

SHIP, SHIP, HOORAY!

SO MUCH TO CELEBRATE!

We are delighted to have been awarded 'ServiceMark with Distinction' for customer service. This accreditation from the Institute of Customer Service is an "industry first", and we are immensely proud to be the first travel company to have been awarded this accolade. Staff engagement and customer satisfaction surveys were measured against scores from other industries, which gave us our result. Avalon Waterways is proud to be part of the Globus family of brands, who have been escorting travellers around the world for nearly a century, always placing the customer at the heart and core of everything. Together, we continue to make strides in delivering an excellent service to you, our customer.

We are delighted to be Good Housekeeping Reader Recommended! 101 Good Housekeeping readers were asked for their opinion of us via the Good Housekeeping Institute. Feedback was overwhelmingly positive with our customers praising our expert guides, friendly service, great value, and stress-free planning.



OUR STORY

NEARLY A CENTURY OF EXPERIENCE
CRAFTING UNFORGETTABLE JOURNEYS
WORLDWIDE.

Choosing an Avalon Waterways cruise means travelling with a company built on decades of passion, innovation, and family dedication. It all began in 1928 on the scenic shores of Lake Lugano, Switzerland, when Antonio Mantegazza, inspired by the beauty of his homeland, used his family's humble rowboat to ferry goods and dreamt of sharing the world with travellers.

From those early beginnings, the vision grew—transitioning from boat rides to motorcoach tours across Europe, and then offering first-class guided tours. Led by three generations of the Mantegazza family, the Globus family of brands expanded to include value tours with Cosmos and, in 2004, launched Avalon Waterways, setting a new standard in luxury river cruising.

Today, Avalon Waterways continues this proud legacy, blending Swiss precision with heartfelt dedication to deliver immersive river cruise experiences. With nearly 100 years of expertise and a commitment to excellence, Avalon invites travellers to discover the world's most iconic rivers with ease, comfort, and once-in-a-lifetime memories.



1930

THE FIRST MOTORCOACH

Antonio purchased his first motorcoach, launching the modern motorcoach touring business known today. Mantegazza called his business Globus Viaggi.

1961

COSMOS WAS CREATED

Globus launched Cosmos, offering affordable, value-priced European touring for the cost-conscious traveller.

2004

AVALON IS LAUNCHED

Globus introduced Avalon Waterways, adding river cruising to its range of travel styles.

TODAY

STILL A FAMILY

Still proudly family owned and operated, continuing the tradition of exceptional service.

1928

GLOBUS WAS BORN

Founded in Lugano, Switzerland by Antonio Mantegazza, who began transporting travellers across Lake Lugano in a rowboat, sharing stories of the local sights.

1950

WORLD FIRST

Globus grew from Swiss day trips to Italian holidays with the help of Werner Albek. The company unveiled the world's first multi-country European touring holiday.

1980

WORLD'S MOST POPULAR

Globus became one of the world's most popular tour operators, offering holidays in Australia, New Zealand, Canada, Europe, Africa, the South Pacific, Asia, and South America.

2011

AVALON LAUNCHES FIRST SUITE SHIPSM

Avalon's launch of the first Suite Ship quickly led to a fleet of Suite Ships, elevating river cruising. Globus continued to innovate, taking travellers beyond landmarks to undiscovered towns and coasts without crowds.

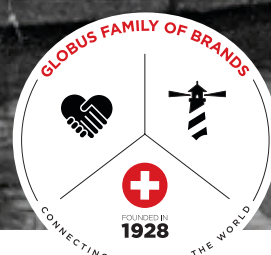



THE RIVER IS WIDE, SO ARE YOUR VIEWS!

It's hard to know where Avalon's award-winning Panorama SuitesSM end and the views begin! That's because no other river cruise fleet offers you a view of the world like Avalon Suite ShipsSM. Featuring the widest-opening, wall-to-wall, floor-to-ceiling panoramic windows in river cruising, our Avalon Panorama Suites are designed with river cruising's only Open-Air BalconySM, with living space that's 30% larger than the industry standard. And you'll never have to choose between lying in bed and seeing the view because, unlike other river cruise cabin designs which face the wall, Avalon's Comfort Collection BedsSM actually face the view—so you can stretch out and watch the world go by. Think of it as a view with a room!





VISTA PANORAMA SUITE





SMALLER SHIPS. BIGGER SPACES.



SET SAIL IN SPACIOUS STYLE

When it comes to river cruising, bigger isn't better—unless it means larger space for you! With an average of just 160 guests on board, Avalon gives you up to 15% more space with more room to roam, relax, and revel in the views! And our 3:1 guest-to-crew ratio means personalised service that caters to your preferences. Our Panorama Suites are 30% larger than the industry standard, featuring wall-to-wall, floor-to-ceiling views with Open-Air Balconies. The magic of river cruising is all about more space, fewer crowds, and a front-row seat to the world's picture-perfect panoramas. On shore, you'll explore with more elbow room thanks to our smaller group excursions with your choice of Classic, Active, or Discovery experiences. Come aboard to see the difference with Avalon!

PACK YOUR PASSIONS.

MORE YOU IN VIEW.

The greatest days are the ones where we wake to a wide-open agenda, a world of possibilities, and a blank canvas to colour outside the lines. Each Avalon cruise invites you to pack your passions to unlock an exciting menu of included Avalon ChoiceSM Classic, Active, and Discovery excursions. Whether your passion is history, mystery, culture, or cuisine, Avalon cruisers can be choosers with smaller group sizes for up-close and personal experiences.





NAME YOUR ADVENTURE.

CLASSIC

Avalon puts you in the middle of the story with guided tours through some of history's most timeless sites. Our Classic excursions bring the legendary landmarks to life with fascinating insights of intrigue and inspiration found in the captivating characters and curiosities of iconic capitals, castles, and cathedrals. Discover the history, mystery, and masterpieces in the world's great destinations.

DISCOVERY

Why just observe when you can jump into the mix of cultural traditions? Avalon Discovery excursions and activities invite you into the kitchens, artist studios, concert halls, and wine cellars to roll up your sleeves and dig into the culture, artistry, and culinary customs with heartwarming experiences. Whisk a pastry, wave a baton, or write your name on your own Van Gogh.

ACTIVE

Answer the call of your inner outward-bound spirit with Active excursions led by your Adventure HostSM. Put your kayak oars in the water or put your bike in gear to explore the world in heart-pumping ways. Lace up your hiking boots or boost your game with a jog through town for fresh brews in a village café. If impromptu adventure is more your style, just grab a walking stick or borrow a bike from your ship and set out to set new records all on your own!

SO MUCH MORE TO EXPLORE!

Personalise your river cruise experience even more with optional excursions that speak to you. Take plenty of free time to explore on your own—without getting lost. Our AvalonGO mobile app puts it all at your fingertips. Your Avalon Adventure Host can point you in the right direction for active exploring with gear from our Adventure Centre.



YOURWAY

START SOONER. STAY LONGER.

Avalon makes it easy to seamlessly add days and nights in a variety of destinations before or after your river cruise. We take care of all the details, from ship-to-hotel and hotel-to-ship transfers, transportation between cities, superior hotel accommodations, and guided sightseeing with plenty of optional excursions and free time to customise your experience. From Paris to Prague or Budapest to Bucharest, you can spend a little or a lot more time getting to know the destinations that call to you.

LOOK FOR "YOURWAY" OPTIONS IN THIS BROCHURE TO CUSTOMISE YOUR HOLIDAY.

THE ART OF ELEVATED SERVICE.

We don't just reserve the warmth and comfort for your room on an Avalon river cruise—we share our welcoming spirit throughout the entire ship and carry it onto shore. From the Captain and Cruise Director to your stateroom attendant and wait staff, we deliver exquisite service that's professional, courteous, and informative. Our approach is never stuffy, but creates an atmosphere of relaxed luxury—like our casual and comfortable dress code that's defined only by your individual preference. After all, your comfort is our top priority, both on and off the ship. Your friendly Local Guides are there to greet you at every port with engaging tales that bring you closer to your destination. Whether you're on board or on shore, we take special care to ensure that you are perfectly taken care of every step of the way.





WITH OUR COMPLIMENTS.

ALWAYS INCLUDED.

- ✓ A View in Every Room
- ✓ Flex Dining® Menus & Venues
- ✓ Complimentary Beer & Wine with Lunch & Dinner
- ✓ Complimentary Soft Drinks Throughout the Day
- ✓ Round-the-Clock Coffee, Tea & Snacks
- ✓ Captain's Welcome Reception on embarkation day
- ✓ Complimentary Daily Happy Hour (begins the first evening after embarkation day)
- ✓ Afternoon Tea Service
- ✓ Complimentary Room Service with Continental Breakfast, Lunch & Dinner
- ✓ Award-Winning Shore Excursions
- ✓ Onboard Cultural Experiences & Entertainment
- ✓ Adventure Centre & Adventure Host
- ✓ Complimentary Starlink Wi-Fi On Board
- ✓ Port Charges & Onboard Gratuities*

**Onboard gratuities are included in Europe only.*

For a list of everything included on an Avalon Waterways cruise, see page 84

CHEF'S KISS! CULINARY BLISS.

DISHING UP DELICIOUS.

Avalon's Flex Dining® puts a whole new meaning to "Where should we eat?" with your choice of when and where you dine on board. Mix it up with a variety of menus and venues without the strict schedules that cut into your fun. Dine in style in your ship's spacious and elegant glass-walled Panorama Dining Room or mix it up with bite-sized delights in the cosy Panorama Bistro. Al fresco dining more your style? Breathe in the fresh air with al fresco lunch on the observation deck, or savour sizzling selections atop the Sky Deck with specialties served hot off the Sky Grill! Pour it on each afternoon with tea and tempting pastries in the Panorama Bistro. We serve up local ingredients and farm-fresh flavours designed to delight every taste.

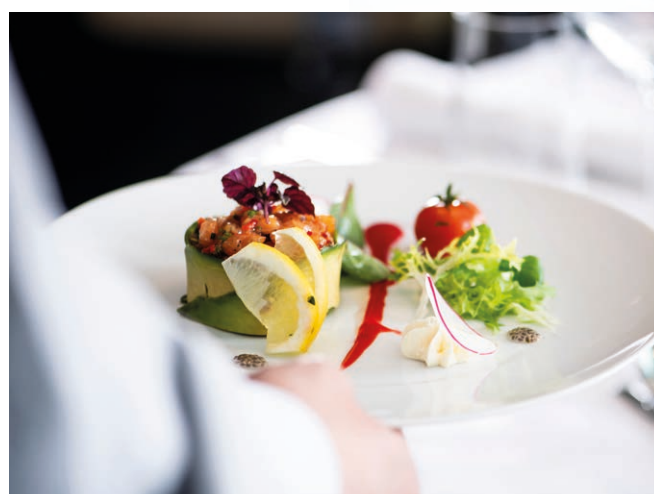



Who says you have to leave healthy habits at home? Created exclusively in collaboration with Austrian brothers Leo and Karl Wrenkh, Avalon chefs create fresh, local recipes inspired by these two leading chefs in the healthy-dining movement. Sourced from local farms and suppliers, our ingredients allow our Suite ShipSM chefs to create flavourful dishes with innovation. These creative yet wholesome options are available at every meal we serve on board. Whether you're looking for an energising juice at breakfast, an artfully crafted salad at lunch, or a satisfying plate at dinner, Avalon Fresh makes it easy to eat fresh and dine deliciously.



AVALON FRESH

Visit our website to learn more about Avalon Fresh, available on our European fleet.

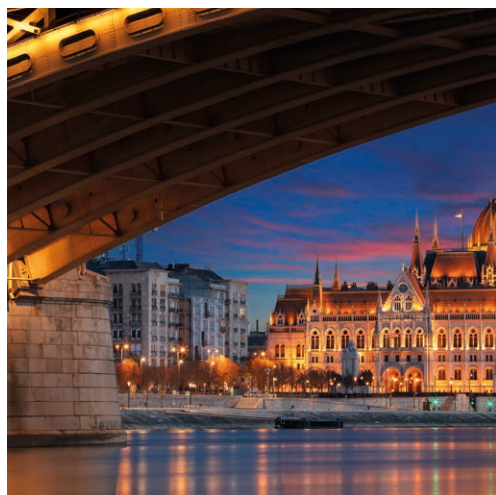



WHO SAYS YOU CAN'T SHINE AFTER THE SUN SETS?

AVALON AFTER DARK

At Avalon Waterways, we're lighting up the night with Avalon After Dark: a sparkling lineup of after-hours experiences that prove some of the best stories begin at sunset. Avalon After Dark invites you to linger longer, dance harder, dine alfresco and toast under the stars—because Europe is just as magical after hours.

SKY DECK SIZZLE

Open-air dining under the stars with panoramic views

PANORAMA LOUNGE PARTIES

Live music, karaoke & entertainment that keeps the energy flowing

MIDNIGHT IN EUROPE

Overnight dockings in legendary destinations for authentic nightlife

COCKTAIL ARTISTRY

Exclusive creations by mixologist Martin Hudák

FOLLOW WHAT MOVES YOU.

SIGHTS. CAMERA. ACTION!

Avalon's Active & Discovery cruises put you at the centre of the adventure. Cycle through ancient cities and legendary landscapes, lace up your walking boots to climb to new heights, or paddle a kayak along Europe's iconic waterways. With included excursions, expert guides, and all the gear you need, you'll do more than just see the sights—you'll experience them first-hand and create your own stories along the way.





OUR ACTIVE & DISCOVERY CRUISES

ACTIVE & DISCOVERY IN HOLLAND & BELGIUM
(PAGE 35)

ACTIVE & DISCOVERY ON THE RHINE
(PAGES 44-45)

ACTIVE & DISCOVERY ON THE RHÔNE
(PAGES 48-49)

ACTIVE & DISCOVERY ON THE SEINE
(PAGE 51)

ACTIVE & DISCOVERY ON THE DANUBE
(PAGE 62)

WHAT FLOATS YOUR BOAT?

SPECIAL INTEREST RIVER CRUISES.

Avalon puts the “you” in “unique” with special interest river cruises with your passions in mind. What stirs your passion? History or horticulture? Christmas markets or classical masterpieces? Mouthwatering recipes or musical riffs that stir your soul? Shake up your adventures on an Avalon Special Interest cruise to pour your heart into what interests you most. From certified sommeliers and brewmasters on our wine and beer lovers cruises to winter wonderlands of the festive season, Avalon shares your particular passions with perfectly planned itineraries designed to inspire!





BEER ENTHUSIASTS CRUISES

Lifting a stein tends to lift the spirits, or so say those who have been fortunate enough to raise a toast in a biergarten in Europe. Cruise with a certified beer expert and discover regional beers, visit historic breweries, attend special beer tastings, and learn about European brewing techniques with fascinating lectures and workshops. Prost!

CULINARY EXPERIENCE CRUISES

Stir your dreams of culinary delights in Burgundy and Provence on an Avalon Culinary Cruise to savour the rich landscapes of France that are synonymous with sumptuous food and wine. Indulge in irresistible haute cuisine and traditional favourites in the birthplace of crêpes and Chardonnay! Or experience the local culinary delights of Bavaria, Austria, and Hungary on a Danube cruise where decadent dishes and perfect pastries rule the day!

GARDEN & NATURE LOVER CRUISES

A rose by any other name would smell as sweet...until you've seen the flower fields and gardens of Europe—from Holland's Keukenhof Gardens to Amsterdam's flower auction, to the tulip fields as far as the eye can see. An Avalon garden and nature cruise reveals the most beautiful gardens and parks throughout Holland and Belgium—famous for their inspirational horticultural art.

JAZZ LOVERS CRUISES

America may have given birth to jazz, but Paris was the first to hail it as a true artform. Cruise through France with onboard performances and the opportunity to soak in "le jazz hot" performances at the famed jazz festival at the Roman theatre of Vienne.

MUSIC LOVERS CRUISES

How do you keep the music playing? With a cruise that moves you with the magnificent melodies of Strauss, Mozart, and Beethoven along the Danube River. Fill your soul with sumptuous symphonies, wonderful waltzes, and heart-pounding performances in the picturesque concert halls of Europe.

STORYTELLER CRUISES

Want to turn the page on ordinary river cruising? Crave imagination and inspiration you find in your favourite authors, musicians, humorists, or notable celebrities? We've written a new chapter in river cruising with Avalon's Storyteller Series—a collection of characters, comedians, and creators in the world of literature, music, and television who graciously cruise with us to share the experience of cruising elevated. Immerse yourself in legendary locales of the world alongside your favourite legends of page and screen with special meet-and-greets, intimate lectures, and onboard performances by your fan favourites.

WINE LOVERS CRUISES

Cruise with a Certified Sommelier on a wine-lover's cruise. Onboard tastings and regional excursions to the legendary cellars of Europe, as well as instruction in food-and-wine pairing, will give you a new appreciation for the fruit of the vine. Discover the vineyards of France, drink in the traditions of the Rhine, cruise along the Moselle River, or sail on the Danube for vintages you'll remember for ages to come.

WWII REMEMBRANCE AND HISTORY CRUISES

Walk in the footsteps of heroes with a WWII history expert on the hallowed grounds of valour and courage. From the beaches of Normandy to Vimy Ridge and beyond, an Avalon History Cruise shares these legends and legacies with insight and inspiration. Hear the personal stories of lives forever changed by WWII on an Avalon Remembrance and History cruise.

WE'VE TAKEN THE HASSLE OUT OF GETTING THERE.

FLIGHT INCLUSIVE PRICING.

Avalon offers hassle-free, air-inclusive packages designed to make your holiday seamless from the moment you book. Your flights, transfers and premium river cruise are all wrapped into one guaranteed price — locked in the second your deposit is paid, protecting you from any airfare increases.

Our flight-inclusive packages make your journey even better value than ever, with round-trip economy flights included from London Heathrow, London Gatwick, Birmingham and Edinburgh. Prefer to depart closer to home? Flights are also available from Newcastle, Manchester, Bristol and Glasgow for a small supplement.

From booking to boarding, we take care of every detail — securing the best fares through our global buying power, including complimentary airport transfers, and managing any itinerary changes on your behalf. Let Avalon create your complete holiday for less hassle, better value, and total peace of mind.





TRAVEL BY RAIL.

We know that flying isn't for everyone. That's why we have a range of cruises that depart from Paris or Amsterdam that give you the option of travelling by rail. Arrive at your departure point relaxed and refreshed, and see so much more of the passing countryside and towns en route.

Depart from the impressive London St Pancras station and you could be in Paris in just over two hours. All Eurostar carriages are fully air-conditioned and all seats have a footrest and reading lamp. You can buy snacks, light meals and drinks in the buffet bar carriages. Fares are subject to availability.

Please call our Holiday Planners to book.



OUR NO-FLY CRUISES

THE NETHERLANDS IN BLOOM (PAGE 32)

TULIP TIME CRUISE (PAGE 34)

ACTIVE & DISCOVERY IN HOLLAND & BELGIUM (PAGE 35)

PARIS TO NORMANDY (PAGE 50)

ACTIVE & DISCOVERY ON THE SEINE (PAGE 51)

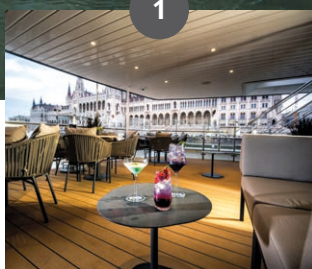

OBSERVATION LOUNGE

Breathe in the peaceful pace and perfect vantage point on the river while relaxing in our Observation Lounge. Stretch out with coffee, wine, or whatever you please while you gently float past picturesque shorelines and stunning scenery.



PANORAMA BISTRO

The ideal spot for a casual dinner in a social setting to mingle with your travelling companions and fellow Avalon guests. Sip your favourite beverage and sample a little bit of everything with chef-select dishes.



PANORAMA LOUNGE & BAR

Enjoy cosy seating, panoramic windows, and a dance floor to enjoy the evening's entertainment or unique artisan demonstrations. Visit the Panorama Bar for your favourite libation—or to try something new by our creative mixologists.



SKY DECK

The perfect place to take in the sights of the passing landscape or mingle with fellow travellers. Features a whirlpool and seating galore to soak up the sun or drink in the moonlight. Bring your appetite to the Sky Grill for made-to-order dishes.



YOUR SHIP HAS COME IN

AVALON'S EUROPEAN SUITE FLEET



PANORAMA DINING ROOM

From morning breakfast to elegant dinners, Avalon frees your taste buds from the ordinary. In this glass-walled dining room, you'll savour local flavours (and familiar favourites) as well as our Avalon Fresh® menu offerings, all served with a spectacular view.



ADVENTURE CENTRE

Find the gear, maps, and more for active pursuits on ship and on shore. Check out a bike, grab a Nordic walking stick, and head up to a fortress on a hill, or join a guided active walk. Whether you're looking for a yoga class on deck or an optional canoe excursion, your Avalon Adventure HostSM can make it happen.



FITNESS CENTRE

Just because you've gone on holiday, doesn't mean your fitness regimen has to fly out the window! Visit our fully equipped Fitness Centre for a great workout on your schedule. Get your cross training in with a bike, treadmill, and weights.

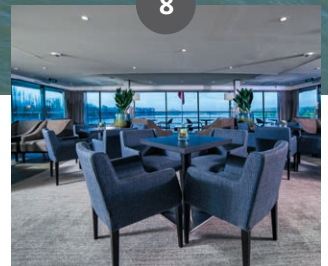

CLUB LOUNGE

Our beautiful airy and open lounge features a 24-hour self-service beverage station offering complimentary premium coffee, decaffeinated coffee specialties, cappuccinos, lattes, hot chocolate, and a selection of teas, cookies, pastries, dried fruits, and nuts available throughout the day.

RIVER CRUISE SPECIAL DEALS.

UNLOCK MORE OF THE WORLD FOR LESS

Whether drifting along the Danube, discovering the romance of the Rhine, or setting sail on the storied Seine, our exclusive deals help you experience river cruising's finest moments for exceptional value. Take advantage of limited-time savings, earlybird discounts, and unique offers on select departures.

Visit our deals page on the Avalon website to see our latest offers.



REFER A FRIEND

Recommend a friend to book with Avalon or any of the Globus Family of Brands and once their booking is confirmed, we will reward you with £50 per person off your next holiday with us. And your friends will benefit too with a £50 per person discount to their holiday



WELCOME BACK CREDIT

Each time you travel with us, you earn Welcome Back Credit worth as much as £250 per person towards future holidays from any of the Globus Family of Brands!



SOLO TRAVEL

Single Supplement waived on select cruises. Visit the Avalon website to see our latest offers.



GROUP TRAVEL

Groups with as few as eight can save while groups up to fifteen can save even more! Call a Group Travel Specialist at 0330 808 8342.

*Visit our website to view the range of offers. Transfers are offered at select times and dates, and must be booked in conjunction with Avalon services.



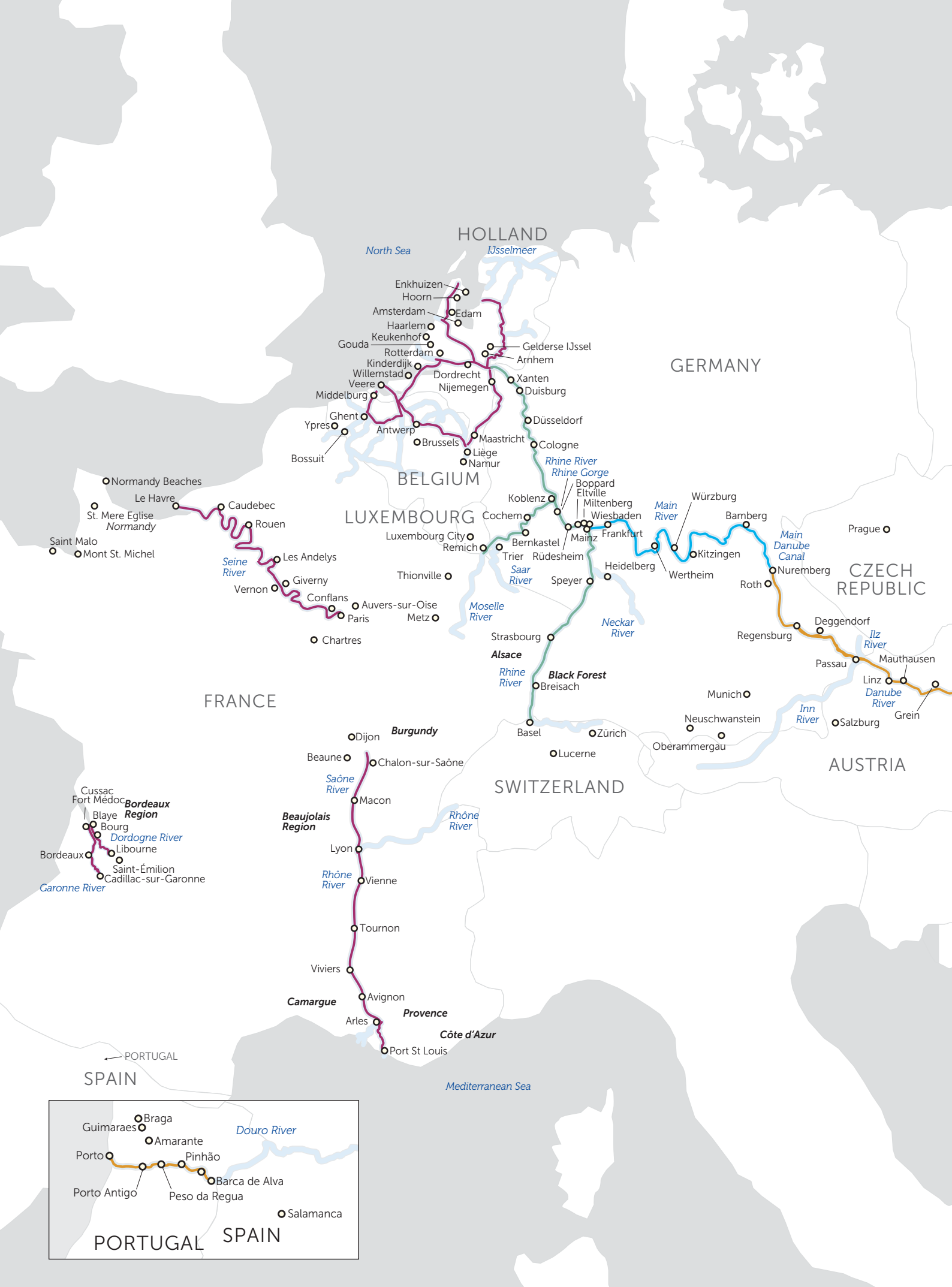

YOUR DREAM DESTINATION?

A RIVER RUNS THROUGH IT!

At Avalon, we're never lost at sea when it comes to great destinations. No crowded stops in tourist ports every other day or so like the big ships. Our Suite ShipsSM cruise the world's great rivers and waterways that put you in the middle of it all every day. An Avalon cruise is your front door to the world's most spectacular, charming, and unhurried spots.

Unpack once. Explore endlessly.





NETHERLANDS IN BLOOM

10 DAYS AMSTERDAM TO AMSTERDAM
CRUISE WDD

DAY 1 AMSTERDAM, HOLLAND (EMBARKATION)

WELCOME TO HOLLAND.

Your Suite Ship® is ready for boarding. Flights or trains into Amsterdam must arrive by 3:30pm. Guests must be on board the ship by 5 pm.

Your day in Amsterdam is free to explore at your leisure. You may choose to join a guided optional excursion to beautiful Zaanse Schans to wander through its wonderful collection of well-preserved, historic windmills and Dutch houses.

EVENING/OVERNIGHT CRUISE TO HOORN (D)

DAY 2 HOORN, ENKhuizen

MARITIME ATMOSPHERE AND VIBRANT CULTURE

CLASSIC Join a fascinating guided walking tour through picturesque Hoorn, a bustling base for the Dutch East India Company during the Golden Age. This afternoon, enjoy a leisurely sailing to Enkhuizen.

CLASSIC Take a guided walking tour to experience the charm and beauty of this historic harbour village.

Later, enjoy onboard live entertainment.

OVERNIGHT DOCKING IN ENKhuizen (B,L,D)

DAY 3 ENKhuizen

TULIPS FIELDS, FLOWER FARMS AND THE ZUIDERZEE

Visit the Adventure Centre for today's activities with your Adventure Host.

CLASSIC Take a guided tour of Zuiderzee Museum to discover cultural traditions and maritime history, OR;

DISCOVERY Join a guided tour of local tulip fields and Dutch flower farms.

Enjoy a sailing afternoon.

AFTERNOON/OVERNIGHT CRUISE TO NIJMEGEN (B,L,D)

DAY 4 NIJMEGEN

WWII VALOUR AND CLIMATE RESEARCH

ACTIVE Explore the beautiful landscape of lush fields and blue water on a bike ride through The Ooijpolder Nature Reserve, OR;

CLASSIC Join a guided tour of Nijmegen—the oldest town in the Netherlands first built by the Romans more than 2,000 years ago. See the archaeological Roman-era ruins in the city that was also damaged in WWII.

This afternoon, enjoy free time on your own and relax at one of the numerous cafes.

Later enjoy live entertainment on board.

EVENING/OVERNIGHT CRUISE TO MAASTRICHT (B,L,D)

DAY 5 MAASTRICHT

DUTCH HISTORY, SCHOOL SPIRIT AND AN ARCHITECTURAL FEAST

Join your Adventure Host for today's special activities.

CLASSIC Discover this vibrant university town with its lovely cathedrals, old houses, and historical buildings, and remarkable cobblestoned town centre.

EVENING/OVERNIGHT CRUISE TO ANTWERP (B,L,D)

DAY 6 ANTWERP, BELGIUM

CATHEDRALS, CARATS AND CRÊPES

ACTIVE Explore Antwerp by bike with your Adventure Host, OR;

CLASSIC Take a guided tour of this sophisticated city to visit the central Grote Markt, lined with 16th-century guildhall houses. You'll also see the beautiful city hall and the Cathedral of Our Lady with its stunning altarpiece paintings by Rubens.

During free time, you might take time on your own to indulge in Antwerp's signature Belgian waffles and crêpes—or explore this bike-friendly city from its old wharfs to its legendary diamond district.

OVERNIGHT CRUISE TO WILLEMSTAD (B,L,D)

DAY 7 WILLEMSTAD, HOLLAND - KINDERDIJK

HISTORIC HARBOUR AND DUTCH SPECIALTIES

ACTIVE See Willemstad by bike with your Adventure Host, OR;





CLASSIC Join a guided walking tour of Willemstad and discover its many beautifully restored buildings from the 17th and 18th Century.

DISCOVERY Later, enjoy a cheese tasting on board as you prepare to sail to Kinderdijk.

ACTIVE See the windmills of Kinderdijk by bike with your Adventure Host, OR;

CLASSIC Join a guided tour of Kinderdijk where 19 windmills were built in 1740 as flood prevention and water management. You'll hear about the windmill's vital role in the Netherlands' history and why it became a national symbol of Holland.

This evening enjoy a quick sailing to Rotterdam.

OVERNIGHT DOCKING IN ROTTERDAM (B,L,D)

DAY 8 ROTTERDAM

DUTCH TREATS AND FLOWERS SWEET

CLASSIC Join a full- or half-day guided tour of breathtaking Keukenhof—known as the "Garden of Europe"—for its 70 acres of lush parkland, lakes, and the world's largest flower gardens—with more than seven million tulips, daffodils and hyacinths as well as other bulbs, planted each year, OR;

CLASSIC Join a guided sightseeing tour of Rotterdam featuring innovative architecture, including the marvellous Erasmus Bridge.

CLASSIC As an alternative to the full-day tour, you can join an exciting guided walking tour to discover the city of Gouda, famous for

its legendary cheese. Join an expert guide to explore some of the 330 historic buildings and monuments that make up this showcase of medieval architecture.

Before dinner, enjoy a cruise through Rotterdam harbour.

EVENING/OVERNIGHT CRUISE TO AMSTERDAM (B,L,D)

DAY 9 AMSTERDAM

CANALS OF CAPTIVATING AMSTERDAM

ACTIVE Start your day joining your Adventure Host on a morning walk in Amsterdam, OR;

CLASSIC Explore the iconic waterways of Amsterdam on a guided canal cruise past stately homes of Amsterdam's "Golden Age."

This afternoon choose among the guided optional excursions available, or take some free time to explore Amsterdam's vibrant streets and canal houses, galleries, and shops.

OVERNIGHT DOCKING IN AMSTERDAM (B,L,D)

DAY 10 AMSTERDAM (DISEMBARKATION)

Your cruise ends with breakfast this morning. (B)

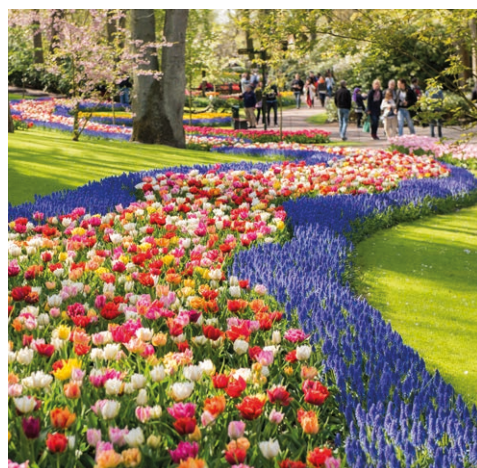

INCLUDED ON YOUR RIVER CRUISE

- Return flights from up to 4 UK airports
- A choice of spacious staterooms, including our Panorama Suites with beds that face the view
- Gourmet cuisine with all meals on board
- Regional wine and beer with lunch and dinner and complimentary cocktails during evening Happy Hour
- Choice of daily onshore excursions
- Professional Cruise Director and guest-to-crew ratio of 3:1
- Included gratuities for Cruise Director and crew

Deluxe
Stateroom from
£2,699**
per person

Panorama
Suite from
£3,399**
per person

Prices include flights from London Heathrow, London Gatwick, Birmingham or Edinburgh. Other airports available at supplement.

based on 29/03/26, twin share, Cat. E Deluxe Stateroom

2026 DEPARTURES

MONTH	DATES
MAR	29
APR	7, 26

2027 DEPARTURES

MONTH	DATES
MAR	2, 11, 20, 29

**Prices correct at time of print & include promotional discounts that vary by departure date; see website for details.

Please Note: B (Breakfast) L (Lunch) D (Dinner).



TULIP TIME CRUISE

8 DAYS AMSTERDAM TO AMSTERDAM

CRUISE WAA



DAY 1 AMSTERDAM, HOLLAND (EMBARKATION)

WELCOME TO HOLLAND.

Your Suite ShipSM is ready for boarding. Your day in Amsterdam is free to explore at your leisure.

You may choose to join a Guided Optional Excursion to beautiful Zaanse Schans to see historic windmills and Dutch houses.

EVENING/OVERNIGHT CRUISE TO ROTTERDAM (D)

DAY 2 ROTTERDAM

DUTCH TREATS AND FLOWERS SWEET

ACTIVE Experience Rotterdam by foot with your Adventure Host, OR:

CLASSIC Join a full- or half-day Guided Tour of breathtaking Keukenhof—known as the “Garden of Europe”.

CLASSIC As an alternative to the full-day tour, you can join a Guided Sightseeing Tour of Rotterdam.

Take some free time to relax on the harbour-side in Rotterdam with an artisan beer and a slice of appeltaart (Dutch apple pie). Before dinner, enjoy a cruise through Rotterdam harbour.

EVENING/OVERNIGHT CRUISE TO ANTWERP (B,L,D)

DAY 3 ANTWERP, BELGIUM

CATHEDRALS, CARATS AND CRÊPES

ACTIVE Explore Antwerp by bike with your Adventure Host, OR:



Note: Itineraries have been abbreviated for print.

CLASSIC Take a Guided Tour of this sophisticated city and see the central Grote Markt, the beautiful city hall, and more.

Alternatively, you may choose to join a Guided Optional Excursion to the nearby capital, Brussels, or take time on your own to indulge in Antwerp's signature Belgian waffles and crêpes.

EVENING/OVERNIGHT CRUISE TO GHENT (B,L,D)

DAY 4 GHENT

MEDIEVAL MASTERPIECES AND FLEMISH FINERY

ACTIVE Explore a different side of Ghent by bike with your Adventure Host, OR:

CLASSIC Explore Ghent—“The Diamond of Flanders”—with a Guided Sightseeing Tour. You'll also visit St. Bavo's Cathedral, with its remarkable Flemish artwork.

Alternatively, you may choose to join a full-day Guided Optional Excursion of Bruges to explore its canals, cobbled streets, and medieval buildings.

OVERNIGHT CRUISE TO MIDDELBURG (B,L,D)

DAY 5 MIDDELBURG, HOLLAND

A SPICY HISTORY IN MIDDELBURG'S DUTCH HARBOUR TOWN

CLASSIC Join a Guided Walking Tour through the winding cobblestones and canals of Middelburg. Spend some free time biking or walking through Middelburg to sample Babbelaar cookies, fries, or beer before cruising to Veere.

ACTIVE Alternatively bike from Middelburg to Veere with your Adventure Host.

VEERE

HISTORY AND SCOTTISH HOUSES

CLASSIC Join a Guided Walking Tour of Veere. Immerse yourself in its rich heritage, explore charming streets, and uncover hidden gems.

EVENING/OVERNIGHT CRUISE TO WILLEMSTAD (B,L,D)

DAY 6 WILLEMSTAD

WILLEMSTAD'S WINDMILLS AND HISTORIC HARBOUR

ACTIVE See Willemstad by bike with your Adventure Host, OR:

CLASSIC Join a Guided Walking Tour of Willemstad and discover its many beautifully restored buildings from the 17th and 18th Century.

DISCOVERY Later, enjoy a Cheese Tasting on

board as you prepare to sail to Amsterdam.

AFTERNOON/OVERNIGHT CRUISE TO AMSTERDAM (B,L,D)

DAY 7 AMSTERDAM

CANALS OF COLOURFUL AMSTERDAM

ACTIVE Start your day joining your Adventure Host on an early morning walk in Amsterdam, OR:

DISCOVERY Discover Aalsmeer Flower Auction—the largest in the world, followed by a typical Dutch breakfast, OR:

CLASSIC Discover the true beauty of Amsterdam with an off-the-beaten-path Guided Walking Tour through its cobblestone streets for a captivating look at this legendary city, OR:

CLASSIC Explore the iconic waterways of Amsterdam on a Guided Canal Cruise past stately homes of Amsterdam's “Golden Age”.

This afternoon, choose from the many Guided Optional Excursions available, or take some free time to explore Amsterdam's colourful streets and canal houses, galleries, and shops.

OVERNIGHT DOCKING IN AMSTERDAM (B,L,D)

DAY 8 AMSTERDAM (DISEMBARKATION)

Your cruise ends this morning. (B)

Deluxe
Stateroom from
£1,999**
per person

Panorama
Suite from
£2,549**
per person

based on 02/04/26, twin share, Cat. E Deluxe Stateroom

Prices include flights from London Heathrow, London Gatwick, Birmingham or Edinburgh. Other airports available at supplement.

DEPARTURES

MONTH	2026	2027
MAR	31	
APR	2, 7, 9, 14, 16, 21, 23, 25, 28, 30	1, 3, 8, 10, 15, 17, 22, 24, 29
MAY		1

**Prices correct at time of print & include promotional discounts that vary by departure date; see website for details.

Please Note: B (Breakfast) L (Lunch) D (Dinner).

ACTIVE & DISCOVERY IN HOLLAND & BELGIUM

8 DAYS AMSTERDAM TO AMSTERDAM

CRUISE WAD

DAY 1 AMSTERDAM, HOLLAND (EMBARKATION)

WELCOME TO HOLLAND.

Your Suite ShipSM is ready for boarding. Your day in Amsterdam is free to explore at your leisure. During tulip season, you may take a Guided Optional Excursion to beautiful Kenkenhof Gardens.

EVENING/OVERNIGHT CRUISE TO MIDDELBURG (D)

DAY 2 MIDDELBURG

A CASTLE MOAT, AN OYSTER FARM AND DUTCH SEA TRADE

ACTIVE Take a Guided Walk through woods and dunes; see Castle Westhove and the farmlands of the beautiful North-Sea area, OR:

DISCOVERY Enjoy a Guided Visit to Yerseke, the most famous Dutch Oyster Town and enjoy a tasting of oysters and lobster, accompanied by a glass of wine, OR:

CLASSIC Join a Guided Walking Tour through the winding cobblestones and canals of Middelburg. EVENING/OVERNIGHT CRUISE TO GHENT (B,L,D)

DAY 3 GHENT, BELGIUM

FLEMISH ARTWORK AND STREET ARTISTS

ACTIVE Explore the outskirts of the city and its lesser-known sights on a Guided Bike Tour, OR:

DISCOVERY Join a Guided Tour of Graffiti Street, followed by the chance to create your own street art, OR:

CLASSIC Explore Ghent with a Guided Sightseeing Tour. You'll also visit St. Bavo's Cathedral—with its remarkable Flemish artwork. Alternatively, you may choose to join a full-day Guided Optional Excursion of Bruges to explore its canals, cobbled streets, and medieval buildings.

EVENING/OVERNIGHT CRUISE TO BRUSSELS (B,L,D)

DAY 4 BRUSSELS

ANCIENT STREETS, AND CHOCOLATE SWEET

ACTIVE Take a Bike Tour to explore the beauty near Brussels, including the Belgian town of Laken, OR:

DISCOVERY Join a Belgian chocolate-making Workshop to learn how to make your own traditional confections of pralines and mendiants from scratch, OR:

CLASSIC Join a Guided Tour of Brussels and see its Town Hall, visit the Atomium, and discover its

many bars, cafés, and shops.

The afternoon is free to explore Brussels.

OVERNIGHT CRUISE TO ANTWERP (B,L,D)

DAY 5 ANTWERP

BIKE RIDING, BRAVE NEW WORLDS, AND RUBENS' ART

ACTIVE Join a Guided Bike Tour of Antwerp and discover centuries of history, OR:

CLASSIC Join a Guided Tour of the Red Star Line Museum*, OR:

CLASSIC Take a Guided Tour of this sophisticated city and visit the central Grote Markt, the beautiful city hall, and much more.

This afternoon take time on your own to indulge in Antwerp's signature Belgian waffles and crêpes.

EVENING/OVERNIGHT CRUISE TO ROTTERDAM (B,L,D)

*On departures 7 May & 3 September this excursion will be replaced by a Guided Tour of the Royal Museum of Fine Arts.

DAY 6 ROTTERDAM, HOLLAND

AVANT-GARDE ARCHITECTURE AND ART LESSONS

ACTIVE Take a unique Bike Tour to see the architectural highlights of Rotterdam, OR:

DISCOVERY Attend a Pottery Workshop, where a professional painter will guide you through the process of painting a Delft tile, OR:

CLASSIC Join a Guided Sightseeing Tour of Rotterdam featuring its unusual collection of cube houses and innovative architecture.

Before dinner, enjoy a cruise through Rotterdam harbour.

EVENING/OVERNIGHT CRUISE TO AMSTERDAM (B,L,D)

DAY 7 AMSTERDAM

COLOURFUL CANALS OF AMSTERDAM

ACTIVE Join a Guided Kayak Tour for a unique perspective of Amsterdam, OR:

DISCOVERY Take a Tour to the Street Art Museum and see nearly 200 large-scale artworks featuring artists from around the world. Afterwards, attend a hands-on workshop with an instructor who will guide you in creating your own group mural, OR:

CLASSIC Discover the true beauty of Amsterdam with an off-the-beaten-path Guided Walking Tour, OR:



CLASSIC Enjoy a Guided Canal Cruise to explore the iconic waterways and sites of Amsterdam.

This afternoon, choose among the Guided Optional Excursions available or take some free time to explore Amsterdam's colourful streets and canal houses, galleries, and shops.

OVERNIGHT DOCKING IN AMSTERDAM (B,L,D)

DAY 8 AMSTERDAM (DISEMBARKATION)

Your cruise ends this morning. (B)

Note: Itineraries have been abbreviated for print.

Deluxe
Stateroom from
£1,999**
per person

Panorama
Suite from
£2,549**
per person

based on 25/07/26, twin share, Cat. E Deluxe Stateroom

Prices include flights from London Heathrow, London Gatwick, Birmingham or Edinburgh. Other airports available at supplement.

DEPARTURES

MONTH	2026	2027
MAY	7	8, 29
JUN	16	
JUL	25	
SEP	3	

***Prices correct at time of print & include promotional discounts that vary by departure date; see website for details.*

Please Note: B (Breakfast) L (Lunch) D (Dinner).



ROMANTIC RHINE

8 DAYS AMSTERDAM TO BASEL

CRUISE WAZ



DAY 1 AMSTERDAM, HOLLAND (EMBARKATION)

WELCOME TO HOLLAND.

Your Suite ShipSM is ready for boarding. Your day in Amsterdam is free to explore at your leisure. During tulip season, you may take a Guided Optional Excursion to Keukenhof gardens—with more than seven million tulips, daffodils, and hyacinths, as well as other bulbs, planted each year. Outside of tulip season, join a Guided Optional Excursion to Zaanse Schans to see historic windmills and charming Dutch houses.

OVERNIGHT DOCKING IN AMSTERDAM (D)

DAY 2 AMSTERDAM

CANALS OF COLOURFUL AMSTERDAM

Join your Adventure Host for today's special activities.

CLASSIC Discover the true beauty of Amsterdam with an off-the-beaten-path Guided Walking Tour through its cobblestone streets for a captivating look at this legendary city, OR:

CLASSIC Explore the iconic waterways of Amsterdam on a Guided Canal Cruise past stately homes of Amsterdam's "Golden Age".

This afternoon, choose among the Guided Optional Excursions available or take some free time to explore Amsterdam's colourful streets and canal houses, galleries, and shops.

AFTERNOON/OVERNIGHT CRUISE TO COLOGNE (B,L,D)

DAY 3 COLOGNE, GERMANY

PROST! CELEBRATE IN THE RHINELAND

ACTIVE Enjoy a bike ride like the locals in Cologne with your Adventure Host, OR:

DISCOVERY Choose a Guided Walking Tour of Cologne's important Jewish heritage sites, OR:

CLASSIC Take a Guided City Walk of Cologne—with its soaring twin-steepled gothic cathedral.

Spend free time over a glass of Kölsch pale lager—locally brewed for over 100 years! Later, local musicians will join us on board for live entertainment.

OVERNIGHT CRUISE TO RÜDESHEIM (B,L,D)

DAY 4 RHINE GORGE-RÜDESHEIM

EAT, DRINK, AND BE MERRY IN WINE COUNTRY

En route to Rüdesheim, sail through the Rhine Gorge (a UNESCO World Heritage site). Take in the breathtaking views of ancient castles perched on cliffs 122 metres above the water and pass the legendary Rock of the Lorelei—where the mythological siren's songs lured ill-fated sailors.

ACTIVE Enjoy a hike with your Avalon Adventure Host through the picturesque vineyards of Rüdesheim, OR:

CLASSIC Take a Guided Tour of the incredible Mechanical Music Museum for a one-of-a-kind instrumental experience; enjoy a tasting of the authentic Rüdesheimer coffee, OR:

DISCOVERY Take a Guided Visit to the historic 18th-century wooden barrel cellar of

Johannisberg Castle and enjoy a delicious wine tasting*.

Enjoy live entertainment on board your ship this evening.

*This excursion will not be operated on departure 23 June and will be replaced by a Guided Tour to Eberbach Monastery with a wine tasting.

OVERNIGHT DOCKING IN RÜDESHEIM (B,L,D)

DAY 5 MAINZ. EXCURSION TO HEIDELBERG

PRINTING HALLS, CASTLE WALLS, AND THE WORLD'S BIGGEST WINE BARREL

ACTIVE Join your Avalon Adventure Host for an inspiring walk in Heidelberg, the Philosophers' way, OR:

CLASSIC Enjoy a Guided City Walk, including a visit to the Gutenberg Museum to see the captivating history of printing, OR:
CLASSIC Enjoy a Guided Tour to Heidelberg Castle to see the ruins of the magnificent renaissance treasure towering above the city, and its famed Great Vat, the "World's Largest Wine Barrel".

EVENING/OVERNIGHT CRUISE TO KEHL (B,L,D)

DAY 6 KEHL. EXCURSION TO STRASBOURG, FRANCE

A GRAND CATHEDRAL AND LA PETITE FRANCE

Ask about today's energising or relaxing Adventure Host activities.





ACTIVE Discover Strasbourg by bike with your Adventure Host, OR:

CLASSIC Join a City Sightseeing Tour, including Strasbourg's Gothic, stained-glass cathedral with its celebrated ancient murals and astronomical clock, as well as the magical La Petite France District.

Choose a Guided Optional Excursion to the historic Maginot Line—the pre-WWII fortifications designed to protect the eastern border of France, or visit Alsace's wine country today.

Alternatively, take some free time in Strasbourg to visit a museum, or stroll across the city centre.

EVENING/OVERNIGHT CRUISE TO BREISACH (B,L,D)

DAY 7 BREISACH, GERMANY. EXCURSION TO BLACK FOREST

GERMAN WINEMAKING AND THE BEAUTIFUL BLACK FOREST

CLASSIC Join a full-day Guided Tour to the magical Black Forest to experience the Vogtsbauernhof open-air-museum, visit an authentic water mill, and see a traditional butter-making demonstration, OR:

CLASSIC Join a Guided Tour to explore Freiburg's medieval city centre, sheltered by the Black Forest amid vineyards and gardens of the Upper Rhine Valley.

You may choose to join a Guided Optional Excursion to visit the charming village of

Colmar, with half-timbered medieval and early renaissance buildings.

EVENING/OVERNIGHT CRUISE TO BASEL (B,L,D)

DAY 8 BASEL, SWITZERLAND (DISEMBARKATION)

Your cruise ends with breakfast this morning. (B)



+ **YOUR CRUISE, YOUR WAY?**
DISCOVER OUR ACTIVE & DISCOVERY
ON THE RHINE CRUISE (page 45)

YOURWAY OPTIONS:

Add Lucerne (WAZ2), or Swiss Alps, Lucerne & Lake Como (WAZ1) to your cruise



REVERSE CRUISE ALSO AVAILABLE:
BASEL TO AMSTERDAM (WZA)



INCLUDED ON YOUR RIVER CRUISE

- Return flights from up to 4 UK airports
- A choice of spacious staterooms, including our Panorama Suites with beds that face the view
- Gourmet cuisine with all meals on board
- Regional wine and beer with lunch and dinner and complimentary cocktails during evening Happy Hour
- Choice of daily onshore excursions
- Professional Cruise Director and guest-to-crew ratio of 3:1
- Included gratuities for Cruise Director and crew

Deluxe
Stateroom from
£1,999**
per person

Panorama
Suite from
£2,549**
per person

Prices include flights from London Heathrow, London Gatwick, Birmingham or Edinburgh. Other airports available at supplement.

based on 25/08/26, twin share, Cat. E Deluxe Stateroom

2026 DEPARTURES

MONTH	DATES
MAR	28, 29, 31
APR	*4, *5, *7, 12, 14, *18, *19, *21, 25, 28
MAY	*2, 5, 9, 12, *16, 19, 23, 26
JUN	2, *6, 9, *13, 16, 20, 23, *27, 30
JUL	4, *7, 11, 14, 18, *21, *25, 28
AUG	1, 4, 8, 11, 15, *18, 22, 25, 29
SEP	1, *5, 8, *12, 15, *19, 22, 26, 29
OCT	*3, 6, 10, 13, 17, 20, 24, 27, 31
NOV	*3, 7, 10, 17, 24
DEC	1, 8, 15

2027 DEPARTURES

MONTH	DATES
MAR	23, 28, 30
APR	*4, 6, *13, 20, 25, *27
MAY	*2, 4, 8, 11, *15, *18, *22, 25, 29
JUN	1, 5, *8, 12, 15, *19, 22, 26, 29
JUL	3, 6, *10, 13, *17, 20, 27, *31
AUG	3, 7, 10, 14, 17, 21, 24, *28, 31
SEP	4, 7, 11, *14, 18, 21, *25, 28
OCT	*2, 5, *9, 12, 16, 19, *23, 26, 30
NOV	2, 6, 9, 13, 16, 20, 23

**Departure date is for reverse cruise.*

***Prices correct at time of print & include promotional discounts that vary by departure date; see website for details.*

Please Note: B (Breakfast) L (Lunch) D (Dinner).



REFLECTIONS ON THE RHINE

10 DAYS AMSTERDAM TO BASEL

CRUISE WDW



DAY 1 AMSTERDAM, HOLLAND (EMBARKATION)

WELCOME TO HOLLAND.

Your Suite ShipSM is ready for boarding.

Flights into Amsterdam must arrive by 3:30 pm. Guests must be on board ship by 5 pm.

Your day in Amsterdam is free to explore at your leisure.

This afternoon, you may join a Guided Optional Excursion to Zaanse Schans to see historic windmills and charming Dutch houses.

OVERNIGHT DOCKING IN AMSTERDAM (D)

DAY 2 AMSTERDAM

CANALS OF CAPTIVATING AMSTERDAM

Join your Adventure Host for today's special activities.

CLASSIC Discover the true beauty of Amsterdam with an off-the-beaten-path Guided Walking Tour through its cobblestone streets for a captivating look at this legendary city, OR:

CLASSIC Explore the iconic waterways of Amsterdam on a Guided Canal Cruise past stately homes of Amsterdam's "Golden Age".

This afternoon, choose among the Guided Optional Excursions available or take some free time to explore Amsterdam's vibrant streets and canal houses, galleries, and shops.

AFTERNOON/EVENING CRUISE TO NIJMEGEN (B,L,D)

DAY 3 NIJMEGEN

WILDLIFE AND WWII VALOUR

ACTIVE Explore the beautiful landscape of lush fields and blue water on a bike ride through the Ooijpolder Nature Reserve, OR:

CLASSIC Join a Guided Tour of Nijmegen—the oldest town in the Netherlands. Learn how this city was first built more than 2,000 years ago by the Romans and see the archaeological Roman-era ruins in the city that was also damaged in WWII.

During lunchtime, enjoy a brief cruise to Arnhem.

ARNHEM

WWII VALOUR AND MEDIEVAL CASTLE

CLASSIC This afternoon, discover Arnhem, a key site during WWII's Operation Market Garden, and enjoy a Guided Tour featuring the city's historical highlights and war memorials, followed by a tasting of herb and vegetable products at a medieval castle, OR:

CLASSIC Join a Guided Tour of the Airborne Museum of Hartenstein commemorating the 1944 WWII Battle of Arnhem.

EVENING/OVERNIGHT CRUISE TO COLOGNE (B,L,D)

DAY 4 COLOGNE, GERMANY

PROST! CELEBRATE IN THE RHINELAND

Join your Adventure Host for today's special activities.

CLASSIC Discover the people and true spirit of one of Cologne's hippest and most creative districts on this fascinating Guided Walking Tour through the Belgian Quarter, OR:

CLASSIC Learn all about the 5,000-year history and production process behind "Brown Gold"—chocolate—on this fun hands-on Guided Tour and Tasting at Cologne's incredible Chocolate Museum, OR:

CLASSIC Take a Guided City Walk of Cologne—with its soaring twin-steepled gothic cathedral. Spend free time over a glass of Kölsch pale lager—locally brewed for over 100 years! Later, local musicians will join us on board for live entertainment.

OVERNIGHT CRUISE TO RÜDESHEIM (B,L,D)

DAY 5 RHINE GORGE-RÜDESHEIM

EAT, DRINK, AND BE MERRY IN WINE COUNTRY

En route to Rüdesheim, sail through the Rhine Gorge (a UNESCO World Heritage site). Take in the breathtaking views of ancient castles perched on cliffs 122 metres above the water and pass the legendary Rock of the Lorelei—where the mythological siren's songs lured ill-fated sailors.

ACTIVE Enjoy a hike with your Avalon Adventure Host through the picturesque vineyards of Rüdesheim, OR:

ACTIVE Take an open-air cable car ride to the Niederwald Monument. Ride or walk back down





through the vineyards; enjoy a tasting of the authentic Rudesheimer coffee, OR:
CLASSIC Tour the incredible Mechanical Music Museum for a one-of-a-kind instrumental experience; enjoy a tasting of the authentic Rudesheimer coffee.

EVENING/OVERNIGHT CRUISE TO FRANKFURT (B,L,D)

DAY 6 FRANKFURT CHARM IN FRANKFURT

ACTIVE Enjoy a biking experience in the city of Frankfurt with your Adventure Host, OR:
CLASSIC Join a Guided Sightseeing Tour of Frankfurt to see the city's cultural landmarks and gleaming financial headquarters combined with the cosy ambience of quaint neighbourhoods. Spend free time this afternoon exploring Frankfurt on your own.

EVENING/OVERNIGHT CRUISE TO SPEYER (B,L,D)

DAY 7 SPEYER. EXCURSION TO HEIDELBERG

CASTLE WALLS AND THE WORLD'S BIGGEST WINE BARREL

ACTIVE Join your Avalon Adventure Host for an inspiring walk in Heidelberg, the Philosophers' way, OR:

CLASSIC Take a Guided Tour of Speyer and see its imperial Cathedral, one of the largest and most significant Romanesque edifices in Germany, OR:
CLASSIC Enjoy a Guided Tour to Heidelberg Castle to see the ruins of the magnificent renaissance treasure towering above the city, and its famed Great Vat, the "World's Largest Wine Barrel".

EVENING/OVERNIGHT CRUISE TO STRASBOURG (B,L,D)

DAY 8 STRASBOURG, FRANCE A GRAND CATHEDRAL AND LA PETITE FRANCE

Ask about today's energising or relaxing Adventure Host activities.

ACTIVE Discover Strasbourg by bike with your Adventure Host, OR:

CLASSIC Join a City Sightseeing Tour, including Strasbourg's Gothic, stained-glass cathedral with its celebrated ancient murals and astronomical clock, as well as the magical La Petite France District.

Choose a Guided Optional Excursion to the historic Maginot Line—the pre-WWII fortifications designed to protect the eastern border of France—or visit Alsace's wine country today. Alternatively, take some free time in Strasbourg to visit a museum, or stroll across the city centre.

EVENING/OVERNIGHT CRUISE TO BREISACH (B,L,D)

DAY 9 BREISACH, GERMANY. EXCURSION TO BLACK FOREST WINEMAKING AND WONDERFUL WOODS OF THE BLACK FOREST

CLASSIC Join a full-day Guided Tour to the magical Black Forest to experience the Vogtsbauernhof open-air-museum, visit an authentic water mill, and see a traditional butter-making demonstration, OR:

CLASSIC Join a Guided Tour to explore Freiburg's medieval city centre, sheltered by the Black Forest amid vineyards and gardens of the Upper Rhine Valley.

You may choose to join a Guided Optional Excursion to visit the charming village of Colmar, with half-timbered medieval and early renaissance buildings.

EVENING/OVERNIGHT CRUISE TO BASEL (B,L,D)

DAY 10 BASEL, SWITZERLAND (DISEMBARKATION)

Your cruise ends with breakfast this morning.

Flights should not leave Zürich airport before 10 am or Basel airport before 8 am. (B)



YOURWAY OPTIONS: Add Lucerne to your cruise (WDZE)

Deluxe
Stateroom from
£2,699**
per person

Panorama
Suite from
£3,399**
per person

based on 10/08/26, twin share, Cat. E Deluxe Stateroom

Prices include flights from London Heathrow, London Gatwick, Birmingham or Edinburgh. Other airports available at supplement.

DEPARTURES

MONTH	2026	2027
MAY	17	2
JUN	5	5
JUL	8	8
AUG	10	30
OCT	2	

***Prices correct at time of print & include promotional discounts that vary by departure date; see website for details.*

Please Note: B (Breakfast) L (Lunch) D (Dinner).

INCLUDED ON YOUR RIVER CRUISE

- Return flights from up to 4 UK airports
- A choice of spacious staterooms, including our Panorama Suites with beds that face the view
- Gourmet cuisine with all meals on board
- Regional wine and beer with lunch and dinner and complimentary cocktails during evening Happy Hour
- Choice of daily onshore excursions
- Professional Cruise Director and guest-to-crew ratio of 3:1
- Included gratuities for Cruise Director and crew



THE RHINE & MOSELLE: Canals, Vineyards & Castles

8 DAYS AMSTERDAM TO REMICH
CRUISE WAR

DAY 1 AMSTERDAM, HOLLAND (EMBARKATION)

WELCOME TO HOLLAND.

Your Suite ShipSM is ready for boarding. Your day in Amsterdam is free to explore at your leisure. During tulip season, you may take an Optional Excursion to Keukenhof Gardens, or outside of tulip season, join an Optional Excursion to Zaanse Schans to see its historic Dutch windmills.

OVERNIGHT DOCKING IN AMSTERDAM (D)

DAY 2 AMSTERDAM

CANALS OF COLOURFUL AMSTERDAM

CLASSIC Discover the true beauty of Amsterdam with an off-the-beaten-path Guided Walking Tour, OR:

CLASSIC Explore the iconic waterways of Amsterdam on a Guided Canal Cruise.

This afternoon, choose from the Guided Optional Excursions available.

EVENING/OVERNIGHT CRUISE TO COLOGNE (B,L,D)

DAY 3 COLOGNE, GERMANY

PROST! CELEBRATE IN THE RHINELAND

ACTIVE Enjoy a bike ride like the locals in Cologne with your Adventure Host, OR:

DISCOVERY Join a Guided Walking Tour of Cologne's important Jewish heritage sites, OR:

CLASSIC Take a Guided City Walk of Cologne—

with its soaring twin-steepled gothic cathedral.

Spend free time over a glass of Kölsch pale lager—locally brewed for over 100 years!

OVERNIGHT CRUISE TO RÜDESHEIM (B,L,D)

DAY 4 RHINE GORGE-RÜDESHEIM-KOBLENZ

EAT, DRINK, AND BE MERRY IN WINE COUNTRY

En route to Rüdesheim, sail through the spectacular Rhine Gorge (a UNESCO World Heritage site), and see the legendary Rock of Lorelei.

ACTIVE Enjoy a hike with your Avalon Adventure Host through the picturesque vineyards of Rüdesheim, OR:

CLASSIC Take a Guided Tour of the incredible Mechanical Music Museum; enjoy a tasting of the authentic Rüdesheimer coffee.

Enjoy a leisurely cruise to Koblenz this evening while having dinner on board.

OVERNIGHT DOCKING IN KOBLENZ (B,L,D)

DAY 5 COCHEM

THE CHARM OF THE MOSELLE VALLEY

Relax on the Sky Deck of your ship while sailing through the Moselle Valley.

ACTIVE Join a hike with your Adventure Host to see Cochem from an excellent viewpoint, OR:

DISCOVERY Join a Guided Visit to a mustard mill dating back to 1810, OR:

CLASSIC Join a Guided Walk of Cochem and visit the hilltop Reichsburg Castle, with a bird's-eye view of the Moselle Valley.

EVENING/OVERNIGHT CRUISE TO BERNKASTEL (B,L,D)

DAY 6 BERNKASTEL

CASTLE VINES AND GERMAN WINES

This morning, select a Guided Optional Excursion to Traben-Trarbach, or a panoramic drive through the Moselle region.

ACTIVE Hike up to Landshut Castle with your Adventure Host, OR:

CLASSIC Take a Guided Walking Tour of the charming wine village of Bernkastel, with its medieval marketplace and beautiful half-timbered houses.

DISCOVERY Join a Wine Tasting to experience legendary German wine making.

EVENING/OVERNIGHT CRUISE TO REMICH (B,L,D)

DAY 7 REMICH, LUXEMBOURG.

EXCURSION TO LUXEMBOURG CITY

OLD-WORLD CHARM, AND WORLD-CLASS WINE

ACTIVE Bike in two countries along the Moselle with your Adventure Host, OR:

DISCOVERY Enjoy a Wine Walk in Luxembourg's Moselle Region and discover daily life in the vineyards, OR:

CLASSIC Join a Guided Tour of Luxembourg City—with its dramatic views and modern architecture.

OVERNIGHT DOCKING IN REMICH (B,L,D)

DAY 8 REMICH (DISEMBARKATION)

Your cruise ends this morning. (B)

YOUR WAY OPTIONS:

Add Paris to your cruise (WARE)



REVERSE CRUISE ALSO AVAILABLE:
REMICH TO AMSTERDAM (WRA)



Note: Itineraries have been abbreviated for print.



Deluxe
Stateroom from
£1,999**
per person

Panorama
Suite from
£2,549**
per person

based on 29/08/26, twin share, Cat. E Deluxe Stateroom

Prices include flights from London Heathrow, London Gatwick, Birmingham or Edinburgh. Other airports available at supplement.

DEPARTURES

MONTH	2026	2027
MAY	3, *10	
JUN	24	24
JUL	*1, 27	*1
AUG	*3, 29	16, *23
SEP	*5	18, *25

*Departure date is for reverse cruise.

**Prices correct at time of print & include promotional discounts that vary by departure date; see website for details.

Please Note: B (Breakfast) L (Lunch) D (Dinner).

THE RHINE & MOSELLE

11 DAYS AMSTERDAM TO BASEL CRUISE WHZ

DAY 1 AMSTERDAM, HOLLAND (EMBARKATION)

WELCOME TO HOLLAND.

Your Suite ShipSM is ready for boarding. Your day in Amsterdam is free to explore at your leisure. OVERNIGHT DOCKING IN AMSTERDAM (D)

DAY 2 AMSTERDAM

COLOURFUL CANALS OF AMSTERDAM

CLASSIC Discover Amsterdam with an off-the-beaten-path Guided Walking Tour, OR:
CLASSIC Explore the iconic waterways of Amsterdam on a Guided Canal Cruise.
AFTERNOON/OVERNIGHT CRUISE TO COLOGNE (B,L,D)

DAY 3 COLOGNE, GERMANY

PROST! CELEBRATE IN THE RHINELAND

This morning, enjoy leisurely sailing.
ACTIVE Enjoy a bike ride in Cologne with your Adventure Host, OR:
DISCOVERY Choose a Guided Walking Tour of Cologne's important Jewish heritage sites, OR:
CLASSIC Take a Guided City Walk of Cologne.
OVERNIGHT SAILING TO COCHEM (B,L,D)

DAY 4 COCHEM

THE CHARM OF THE MOSELLE VALLEY

ACTIVE Bike along the Moselle River with your Adventure Host, OR:
DISCOVERY Visit the former bunker of Germany's Central Bank, OR:

CLASSIC Join a Guided Walk of Cochem.
EVENING/OVERNIGHT CRUISE TO TRIER (B,L,D)

DAY 5 TRIER. EXCURSION TO LUXEMBOURG

ANCIENT WORLDS AND OLD-WORLD CHARM

ACTIVE Join a Guided Walk in Trier with your Adventure Host, OR:
CLASSIC Take a Guided Sightseeing tour of Trier—Germany's oldest city, OR:
CLASSIC Join a Guided Tour of Luxembourg City.
EVENING/OVERNIGHT CRUISE TO BERNKASTEL (B,L,D)

DAY 6 BERNKASTEL

HILLSIDE VINES AND GERMAN WINES

ACTIVE Join your Adventure Host for a hike in this beautiful area, OR:
CLASSIC Take a Guided Walking Tour of Bernkastel.
EVENING/OVERNIGHT CRUISE TO KOBLENZ (B,L,D)

DAY 7 KOBLENZ-RHINE GORGE

FORTRESS WALLS AND MANOR HALLS

ACTIVE Explore Koblenz's Moselle side by bike with your Adventure Host, OR:
CLASSIC Take a Guided City Walk amid ancient fortress walls, towers, squares, and monuments, OR:
CLASSIC Enjoy a Guided Visit to the Sayn Manor House and its Butterfly Gardens.
Enjoy the breathtaking views as you cruise through the spectacular Rhine Gorge.

RÜDESHEIM

EAT, DRINK, AND BE MERRY IN WINE COUNTRY.

After dinner, enjoy free time to explore this picturesque village.
OVERNIGHT CRUISE TO LUDWIGSHAFEN (B,L,D)

DAY 8 LUDWIGSHAFEN. EXCURSION TO HEIDELBERG

PHILOSOPHERS' VIEWS AND THE WORLD'S BIGGEST WINE BARREL

ACTIVE Join your Avalon Adventure Host for an inspiring walk in Heidelberg, OR:
CLASSIC Discover Schwetzingen Palace, OR:
CLASSIC Enjoy a Guided Tour to Heidelberg Castle.
EVENING/OVERNIGHT CRUISE TO STRASBOURG (B,L,D)

DAY 9 STRASBOURG, FRANCE

A GRAND CATHEDRAL AND LA PETITE FRANCE

ACTIVE Discover Strasbourg by bike with your Adventure Host, OR:
CLASSIC Take a City Sightseeing Tour, including the magical La Petite France District.
EVENING/OVERNIGHT CRUISE TO BREISACH (B,L,D)

DAY 10 BREISACH, GERMANY. EXCURSION TO BLACK FOREST

GERMAN WINEMAKING AND THE BEAUTIFUL BLACK FOREST

CLASSIC Join a full-day Guided Tour to the Black Forest, OR:
CLASSIC Join a Guided Tour to explore Freiburg's medieval city centre.
EVENING/OVERNIGHT CRUISE TO BASEL (B,L,D)

DAY 11 BASEL, SWITZERLAND (DISEMBARKATION)

Your cruise ends this morning. (B)

YOURWAY OPTIONS:

Add Lucerne to your cruise (WHZ1)



REVERSE CRUISE ALSO AVAILABLE:
BASEL TO AMSTERDAM (WZH)

Deluxe
Stateroom from
£2,799**
per person

Panorama
Suite from
£3,599**
per person

based on 17/07/26, twin share, Cat. E Deluxe Stateroom

Prices include flights from London Heathrow, London Gatwick, Birmingham or Edinburgh. Other airports available at supplement.

DEPARTURES

MONTH	2026	2027
MAY	*26	9, *19
JUN	*14	*14
JUL	*17	*17, 27
AUG	*19	*6
SEP	12, *22	
OCT	*11, 21	2

**Departure date is for reverse cruise.*

***Prices correct at time of print & include promotional discounts that vary by departure date; see website for details. Please Note: B (Breakfast) L (Lunch) D (Dinner).*



Note: Itineraries have been abbreviated for print.



RHINE & RHÔNE REVEALED

15 DAYS AMSTERDAM TO ARLES

CRUISE WAL

DAY 1 AMSTERDAM, HOLLAND (EMBARKATION)

WELCOME TO HOLLAND.

Your Suite ShipSM is ready for boarding. Flights into Amsterdam must arrive by 3:30 pm. Guests must be on board ship by 5 pm. Your day in Amsterdam is free to explore at your leisure. During tulip season, you may take a Guided Optional Excursion to Keukenhof gardens—with more than seven million tulips, daffodils, and hyacinths, as well as other bulbs, planted yearly. Outside of tulip season, join a Guided Optional Excursion to Zaanse Schans to see historic windmills and charming Dutch houses.

OVERNIGHT DOCKING IN AMSTERDAM (D)

DAY 2 AMSTERDAM

CANALS OF COLOURFUL AMSTERDAM

Join your Adventure Host for today's special activities.

CLASSIC Discover the true beauty of Amsterdam with an off-the-beaten-path Guided Walking Tour through its cobblestone streets for a captivating look at this legendary city, OR:

CLASSIC Explore the iconic waterways of Amsterdam on a Guided Canal Cruise past stately homes of Amsterdam's "Golden Age".

This afternoon, choose among the Guided Optional Excursions available or take some free time to explore Amsterdam's colourful streets and canal houses, galleries, and shops.

AFTERNOON/OVERNIGHT CRUISE TO COLOGNE (B,L,D)



DAY 3 COLOGNE, GERMANY

PROST! CELEBRATE IN THE RHINELAND

ACTIVE Enjoy a bike ride like the locals in Cologne with your Adventure Host, OR:

DISCOVERY Choose a Guided Walking Tour of Cologne's important Jewish heritage sites, OR:

CLASSIC Take a Guided City Walk of Cologne—with its soaring twin-steepled gothic cathedral.

Spend free time over a glass of Kölsch pale lager—locally brewed for over 100 years! Later, local musicians will join us on board for live entertainment.

OVERNIGHT CRUISE TO RÜDESHEIM (B,L,D)

DAY 4 RHINE GORGE-RÜDESHEIM

EAT, DRINK, AND BE MERRY IN WINE COUNTRY

En route to Rüdesheim, sail through the spectacular Rhine Gorge (a UNESCO World Heritage site).

ACTIVE Enjoy a hike with your Avalon Adventure Host through the picturesque vineyards of Rüdesheim; enjoy a tasting of the authentic Rüdesheimer coffee, OR:

CLASSIC Take a Guided Tour of the incredible Mechanical Music Museum; enjoy a tasting of the authentic Rüdesheimer coffee, OR:

DISCOVERY Take a Guided Visit to the historic 18th-century wooden barrel cellar of Johannisberg Castle and enjoy a delicious wine tasting.*

Enjoy live entertainment on board your ship this evening.

*This excursion will not be operated on departure 23 June and will be replaced by a Guided Tour to Eberbach Monastery with a wine tasting.

OVERNIGHT DOCKING IN RÜDESHEIM (B,L,D)

DAY 5 MAINZ. HEIDELBERG EXCURSION

PRINTING HALLS, CASTLE WALLS, AND THE WORLD'S BIGGEST WINE BARREL

ACTIVE Join your Avalon Adventure Host for an inspiring walk in Heidelberg, the Philosophers' Way, OR:

CLASSIC Enjoy a Guided City Walk including a visit to the Gutenberg Museum to see the captivating history of printing, OR:

CLASSIC Enjoy a Guided Tour to Heidelberg Castle to see the ruins of the magnificent renaissance treasure towering above the city, and its famed Great Vat, the "World's Largest Wine Barrel".

EVENING/OVERNIGHT CRUISE TO KEHL (B,L,D)



DAY 6 KEHL. EXCURSION TO STRASBOURG, FRANCE

A GRAND CATHEDRAL AND LA PETITE FRANCE

Ask about today's energising or relaxing Adventure Host activities.

ACTIVE Discover Strasbourg by bike with your Adventure Host, OR:

CLASSIC Join a City Sightseeing Tour, including Strasbourg's Gothic, stained-glass cathedral with its celebrated ancient murals and astronomical clock, as well as the magical La Petite France District.

Choose a Guided Optional Excursion to the historic Maginot Line—the pre-WWII fortifications designed to protect the eastern border of France—or visit Alsace's wine country today. Alternatively, take some free time in Strasbourg to visit a museum, or stroll across the city centre.

EVENING/OVERNIGHT CRUISE TO BREISACH (B,L,D)

DAY 7 BREISACH, GERMANY. EXCURSION TO BLACK FOREST

GERMAN WINEMAKING AND THE BEAUTIFUL BLACK FOREST

CLASSIC Join a full-day Guided Tour to the magical Black Forest to experience the Vogtsbauernhof open-air-museum, visit an authentic water mill, and see a traditional butter-making demonstration, OR:

CLASSIC Join a Guided Tour to explore Freiburg's medieval city centre, sheltered by the Black Forest amid vineyards and gardens of the Upper Rhine Valley.

You may choose to join a Guided Optional Excursion to visit the charming village of Colmar in the morning, with its half-timbered medieval and early renaissance buildings.

EVENING/OVERNIGHT CRUISE TO BASEL (B,L,D)

DAY 8 BASEL, SWITZERLAND (DISEMBARKATION)

BEAUNE-CHALON-SUR-SAÔNE (EMBARKATION)

Disembark your ship and drive on to Beaune.

CLASSIC Visit the Hôtel-Dieu Charity Hospital in Beaune, built in 1443, today home of Van der Weyden's painting of the Last Judgement.

This afternoon, travel to Chalon-sur-Saône to board your Suite ShipSM.

OVERNIGHT DOCKING IN TOURNUS (B,D)

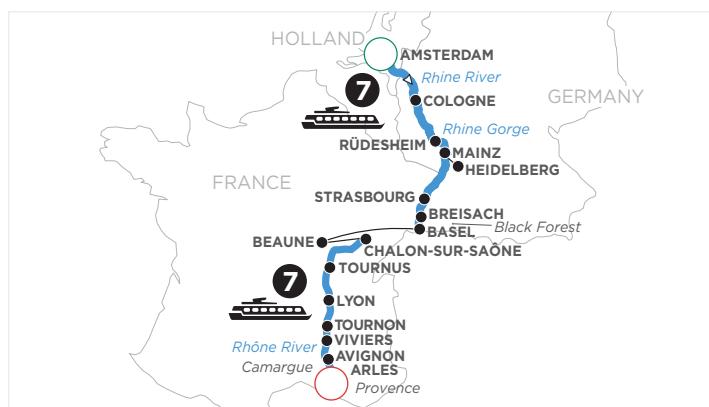

DAY 9 TOURNUS

PEARL OF SOUTHERN BURGUNDY

Visit the Adventure Centre for today's activities with your Adventure Host.

ACTIVE Enjoy a hike with your Avalon Adventure Host in Tournus, OR:

CLASSIC Tucked away in the southeast corner of Burgundy, Tournus is one of the oldest and most important monastic centres in the region. Our Local Guide will show the highlights of this delightful town.

Consider a Guided Optional Excursion to a Chardonnay wine cellar or to the Castle of Cormatin.

DISCOVERY Later, enjoy a delicious Cheese Tasting on board your ship.

OVERNIGHT DOCKING IN TRÉVOUX (B,L,D)

DAY 10 LYON

LA VIE EN ROSE IN LYON

Sail for lovely Lyon this morning.

ACTIVE Discover Lyon's architectural district by bike with your Adventure Host, over bridges, and along the banks where the Rhône and Saône rivers meet, OR:

CLASSIC Join a Guided Sightseeing Tour to survey Lyon from Fourvière Hill with its numerous churches. You'll also explore the Old Town with its maze of medieval alleyways, and the lively cafés, monuments, and fountain of Place des Terreaux.

DISCOVERY Be our guest for a WWII & French Resistance Lecture on board your ship.

Later enjoy live entertainment after dinner.

OVERNIGHT DOCKING IN LYON (B,L,D)

DAY 11 LYON

ADVENTURES IN FOOD AND WINE

CLASSIC Join a Culinary Walk through the city to discover why it is known as the gastronomic capital of France.

The rest of your day is free to explore, relax, or shop in France's third largest city. Take a bike from the ship and explore local produce markets and parks or take a leisurely tour of the city's more than 100 murals.

EVENING CRUISE TO TOURNON (B,L,D)

DAY 12 TOURNON

A RENDEZVOUS WITH CASTLE VIEWS AND VINEYARDS

CLASSIC Take a morning Guided Walking Tour to

explore Tournon—one of France's oldest medieval cities with its 16th-century castle.

Enjoy a leisurely sail to Viviers after lunch.

VIVIERS

WORLD HISTORY IN A CHARMING FRENCH COUNTRY VILLAGE

CLASSIC Explore the pale-stone buildings of Viviers on a late afternoon Guided Walking Tour of this charming village. You'll see its Romanesque cathedral and Old Town with a mix of historical Christian, Roman, and medieval influences.

Later, enjoy live entertainment on board.

EVENING/OVERNIGHT CRUISE TO AVIGNON (B,L,D)

DAY 13 AVIGNON

THE CITY OF POPES IN PICTURESQUE PROVENCE

Join your Adventure Host for today's special activities.

ACTIVE Discover Avignon by bike with your Adventure Host, OR:

CLASSIC Take a Guided Sightseeing Tour of the fortress city of Avignon—with its ramparts encircling the city—and a visit to the amazing Palace of the Popes.

Guided Optional Excursions include a visit to the ancient Roman aqueduct of Pont du Gard, or a trip to the famed wine cellars of Châteauneuf-du-Pape for a true taste of the Rhône wine region.

EVENING CRUISE TO ARLES (B,L,D)

DAY 14 ARLES

A BRUSH WITH GENIUS

ACTIVE Get your daily dose of exercise through a Power Walk in Arles with your Adventure Host, OR:

DISCOVERY Attend a Painting Workshop to learn techniques of Vincent van Gogh. Create your own painting in the style of the legendary artist, OR:

CLASSIC Enjoy a Guided Walking Tour of Arles—the captivating city of the Provence region. You'll visit the Roman Amphitheatre in this visually stunning city.

OVERNIGHT DOCKING IN ARLES (B,L,D)

DAY 15 ARLES (DISEMBARKATION)

Your cruise ends this morning. Flights should not leave Marseille airport before 10 am. (B)

INCLUDED ON YOUR RIVER CRUISE

- Return flights from up to 4 UK airports
- A choice of spacious staterooms, including our Panorama Suites with beds that face the view
- Gourmet cuisine with all meals on board
- Regional wine and beer with lunch and dinner and complimentary cocktails during evening Happy Hour
- Choice of daily onshore excursions
- Professional Cruise Director and guest-to-crew ratio of 3:1
- Included gratuities for Cruise Director and crew

YOURWAY OPTIONS:

Add the French Riviera to your cruise (WALE)



REVERSE CRUISE ALSO AVAILABLE:

ARLES TO AMSTERDAM (WLA)

Deluxe
Stateroom from
£4,749**
per person

Panorama
Suite from
£7,549**
per person

based on 10/11/26, twin share, Cat. E Deluxe Stateroom

Prices include flights from London Heathrow, London Gatwick, Birmingham or Edinburgh. Other airports available at supplement.

DEPARTURES

MONTH	2026	2027
MAR	31	23
APR	14	6, 20
MAY	12, 26	*18
JUN	23	1, 29
JUL		13, 27
AUG	4, *18	10, 24
SEP	1, 29	7
OCT	13, 27	5, 19
NOV	10	2

**Departure date is for reverse cruise.*

***Prices correct at time of print & include promotional discounts that vary by departure date; see website for details. Please Note: B (Breakfast) L (Lunch) D (Dinner).*



ACTIVE & DISCOVERY ON THE RHINE

8 DAYS AMSTERDAM TO BASEL

CRUISE WAW

DAY 1 AMSTERDAM, HOLLAND (EMBARKATION)

WELCOME TO HOLLAND.

Welcome Aboard your Avalon Suite Ship®. Flights into Amsterdam must arrive by 3:30 pm. Guests must be on board the ship by 5 pm.

You may take a guided optional excursion to Zaanse Schans to see historic windmills and charming Dutch houses. Your day in Amsterdam is free to explore at your leisure the colourful cafés, galleries, bridges, and canals.

OVERNIGHT DOCKING IN AMSTERDAM (D)

DAY 2 AMSTERDAM

COLOURFUL CANALS OF AMSTERDAM

Visit the Adventure Centre for today's activities with your Adventure Host.

ACTIVE Enjoy a guided kayak tour for an adventure which will provide you a unique perspective of the "Venice of the North" from the waters of its magnificent canals, OR;

DISCOVERY Take a Tour to the Street Art Museum and attend a hands-on workshop to create your own group mural, OR;

CLASSIC Discover the true beauty of Amsterdam with an off-the-beaten-path Guided Walking Tour, OR;

CLASSIC Enjoy a guided canal cruise to explore the iconic waterways and sites of Amsterdam.

This afternoon enjoy a relaxing sailing on the Sky Deck.

OVERNIGHT CRUISE TO DÜSSELDORF (B,L,D)

DAY 3 DÜSSELDORF, GERMANY

AVANT-GARDE ARCHITECTURE AND AMAZING ALTBiers

ACTIVE Join a city biking tour to discover interesting stories about the sights and the city itself along the way, OR;

DISCOVERY Experience Düsseldorf's Old Town and get an insight into its culinary diversity, OR;

CLASSIC Join a guided tour of Düsseldorf. Visit the Old Town, but also discover its spectacular subway line, where each station has an individual magic character.

This afternoon you may take a guided optional excursion to Düsseldorf's microbreweries to try a variety of Altbiers. Later enjoy live entertainment on board.

OVERNIGHT CRUISE TO KOBLENZ (B,L,D)

DAY 4 KOBLENZ - RHINE GORGE

FORTRESS WALLS AND MANOR HALLS WHERE THE RHINE AND MOSELLE MEET

ACTIVE Take a guided e-bike tour in the vineyards surrounding this beautiful city at the confluence of the Rhine and Moselle rivers, OR;

CLASSIC For a unique experience, join us on an excursion to the "Lava City" of Mendig for

a Volcano Encounter, including exploring the caverns and corridors where basalt (cold lava) was mined, OR;

CLASSIC Enjoy a leisurely guided walk of ancient Koblenz, including a cable car ride to Ehrenbreitstein Fortress for a spectacular panoramic view.

En route to Bingen, sail through the Rhine Gorge (a UNESCO World Heritage Site). Take in the breathtaking views of ancient castles perched on cliffs 400 feet above the water, and pass the legendary Rock of the Lorelei - where the mythological siren's songs lured ill-fated sailors. DISCOVERY Enjoy an experience fit for royalty during an exclusive private reception at Rheinstein Castle.

OVERNIGHT DOCKING IN BINGEN (B,L,D)

DAY 5 SPEYER. EXCURSIONS TO HEIDELBERG

THE WORLD'S BIGGEST WINE BARREL AND FAMOUS VINEYARDS

ACTIVE Follow the road less travelled on this exciting guided hike along the Philosophers' Way for an inspiring view of the city below, OR;

DISCOVERY Learn about the art of beer making with an entertaining and exclusive Guided Tour of four breweries in and out of Old Heidelberg, OR;

CLASSIC Take a Guided Tour of Speyer, see its imperial Cathedral, OR;





CLASSIC Enjoy a guided tour to Heidelberg Castle to see the ruins of the magnificent renaissance treasure towering above the city, and its famed Great Vat, the "World's Largest Wine Barrel". While visiting the city, also enjoy a tasting of local specialities.

Enjoy live entertainment on board your ship this evening.

EVENING/OVERNIGHT CRUISE TO STRASBOURG (B,L,D)

DAY 6 KEHL. EXCURSION TO STRASBOURG, FRANCE **A GRAND CATHEDRAL AND LA PETITE FRANCE**

Ask about today's energising or relaxing Adventure Host activities.

ACTIVE Take a guided hike along the river and the Marne-Rhine canal, OR;

DISCOVERY Join a culinary walk to discover the Alsatian cuisine and traditions, so influenced by the unique history of a region whose control alternated between Germany and France for centuries, OR;

CLASSIC Join a city sightseeing tour, including Strasbourg's Gothic, stained-glass cathedral with its celebrated ancient murals and astronomical clock, as well as the magical La Petite France district.

This afternoon choose one of the optional excursions available.

EVENING/OVERNIGHT CRUISE TO BREISACH (B,L,D)

DAY 7 BREISACH, GERMANY. EXCURSION TO BLACK FOREST **GERMAN WINEMAKING AND THE BEAUTIFUL BLACK FOREST**

ACTIVE Take a guided e-bike tour to experience the magical Black Forest from a unique point of view, OR;

ACTIVE Join a Bike Ride north along the Rhine River toward the small fortified Medieval village of Burkheim, OR;

CLASSIC Join a Guided Tour to explore Freiburg's medieval city centre, OR;

CLASSIC Join a full-day guided tour to the magical Black Forest to experience the Vogtsbauernhof open-air-museum, visit an authentic water mill and see a traditional butter-making demonstration, OR;

EVENING/OVERNIGHT CRUISE TO BASEL (B,L,D)

DAY 8 BASEL (DISEMBARKATION)

Your cruise ends with breakfast this morning. (B)

YOURWAY OPTIONS:

Add Amsterdam or Lucerne to your cruise.



Deluxe
Stateroom from
£1,999**
per person

Panorama
Suite from
£2,549**
per person

Prices include flights from London Heathrow, London Gatwick, Birmingham or Edinburgh. Other airports available at supplement.

based on 25/07/26, twin share, Cat. E Deluxe Stateroom

2026 DEPARTURES

MONTH	DATES
MAY	2, 16, 30
JUN	6, 13, 27
JUL	25
SEP	5, 12, 19
OCT	3

2027 DEPARTURES

MONTH	DATES
APR	27
MAY	18, 22
JUN	8, 19
JUL	10, 24
AUG	28
SEP	14, 25
OCT	2, 9

**Prices correct at time of print & include promotional discounts that vary by departure date; see website for details.
Please Note: B (Breakfast) L (Lunch) D (Dinner).



INCLUDED ON YOUR RIVER CRUISE

- Return flights from up to 4 UK airports
- A choice of spacious staterooms, including our Panorama Suites with beds that face the view
- Gourmet cuisine with all meals on board
- Regional wine and beer with lunch and dinner and complimentary cocktails during evening Happy Hour
- Choice of daily onshore excursions
- Professional Cruise Director and guest-to-crew ratio of 3:1
- Included gratuities for Cruise Director and crew



GRAND FRANCE

15 DAYS PARIS TO ARLES
CRUISE WPL

DAY 1 PARIS, FRANCE (EMBARKATION) WELCOME TO FRANCE.

Your Suite ShipSM is ready for boarding.

Your day is free to explore the world's most romantic city before starting your cruise on the Seine.

EVENING/OVERNIGHT CRUISE TO VERNON (D)

DAY 2 VERNON MONET'S MUSES, CASTLE COURTYARDS, AND CRÊPES DU JOUR

Visit the Adventure Centre for today's activities with your Adventure Host.

ACTIVE Explore Vernon's Château des Tourelles by foot with your Adventure Host, OR:

CLASSIC Take a Guided Tour of Giverny, home and inspiration of the master impressionist painter Claude Monet. Walk the grounds and see Monet's charming residence, and the flower and water gardens captured in his masterpieces*, OR:

CLASSIC Join a Guided Visit to Bizy Castle—called "Normandy's Versailles" for its magnificent courtyard, water garden, and stables.

DISCOVERY While sailing, enjoy a traditional French luncheon of authentic French crêpes, followed by a Pastry Demonstration.

This afternoon, enjoy a beautiful cruise to the picturesque town of Les Andelys.



LES ANDELYS SERENITY ON THE SEINE

ACTIVE Join a Guided Hike up to the castle ruins of Château Gaillard—historic home of King Richard the Lionheart, OR:

CLASSIC Take a Guided Walking Tour of Les Andelys—one of France's most picturesque spots on the Seine.

EVENING/OVERNIGHT CRUISE TO CAUDEBEC (B,L,D)

*Monet's House is closed in March and November. During this period, this excursion will be replaced with a Guided Tour of La Roche-Guyon and its castle.

DAY 3 CAUDEBEC ANCIENT ABBEYS ALONG THE SEINE

ACTIVE Enjoy a relaxing bike ride along the river with your Adventure Host, OR:

CLASSIC Take a Guided Trip along the Normandy Abbeys Route—where more than 100 medieval Benedictine and Augustine abbeys and churches were built along the Seine.

DISCOVERY Enjoy an Onboard Lecture about the days before and after the Normandy landing of D-Day.

OVERNIGHT DOCKING IN CAUDEBEC (B,L,D)

DAY 4 CAUDEBEC. EXCURSION TO NORMANDY HEROIC BRAVERY ON NORMANDY BEACHES AND FRENCH FARMING TRADITIONS

CLASSIC Join a Guided Tour of Normandy's WWII landing beaches, visit significant U.S. sites, including Omaha Beach, the Pointe du Hoc monument, and the American Cemetery, OR:

CLASSIC Take a full-day Guided Tour of the British and Canadian commemorative sites, OR:

CLASSIC Join a Guided Tour to get a taste of authentic tradition in the beautiful region of Normandy. Toast the day with a brandy tasting in Calvados.

EVENING CRUISE TO ROUEN (B,L,D)

DAY 5 ROUEN THE CATHEDRAL OF NOTRE-DAME AND A HEROINE FOR FRANCE

ACTIVE Take a Guided Bike Tour to discover and explore the most famous monuments and the lesser-known hidden gems of Rouen on two wheels, OR:

CLASSIC Take a Guided Walking Tour of Rouen—



site of Saint Joan of Arc's martyrdom—and see the medieval quarter with its 16th-century Astronomical Clock, and Notre-Dame Cathedral.
EVENING/OVERNIGHT CRUISE TO CONFLANS (B,L,D)

DAY 6 CONFLANS THE FOOTSTEPS OF VAN GOGH, BONAPARTE, AND LOUIS XIV

ACTIVE Enjoy a relaxing bike ride along the Seine with your Adventure Host, OR:

CLASSIC Join a Guided Visit to Auvers-sur-Oise, home and resting place of Vincent van Gogh, OR:

CLASSIC Take a Guided Tour of the opulent Château de Malmaison*—home of Napoléon Bonaparte and his wife Josephine.

Perhaps, join a Guided Optional Excursion to the Palace of Versailles—home to a succession of French kings.

AFTERNOON/EVENING CRUISE TO PARIS (B,L,D)

*Château de Malmaison is closed the 1st Sunday of each month. On these dates, this excursion will be replaced by a visit to Château de Chantilly.

DAY 7 PARIS CAFÉS, CATHEDRALS AND CANVASES IN THE CITY OF LIGHT

Join your Adventure Host for today's special activities.

ACTIVE Experience the Seine River by foot with your Adventure Host, OR:

CLASSIC Discover the ancient heart of Paris on a captivating Guided Walk featuring the Palais-Royal, Louvre pyramid, ancient sites on Île de la Cité, the Left Bank, bustling Latin Quarter, and more, OR:

CLASSIC Join a Guided City Tour featuring the iconic sites of Paris, which make the City of Light the most romantic and remarkable city in the world.

OVERNIGHT DOCKING IN PARIS (B,L,D)

DAY 8 PARIS (DISEMBARKATION)– DIJON-BEAUNE-CHALON-SUR-SAÔNE (EMBARKATION)

Take a High-Speed Train from Paris to Dijon, to drive on to Beaune.

CLASSIC Visit the Hôtel-Dieu Charity Hospital in Beaune, built in 1443, today home of Van der Weyden's painting of the Last Judgement.



This afternoon, travel to Chalon-sur-Saône to board your Suite ShipSM.

OVERNIGHT DOCKING IN TOURNUS (B,D)

DAY 9 TOURNUS PEARL OF SOUTHERN BURGUNDY

ACTIVE Enjoy a hike with your Avalon Adventure Host in Tournus, OR:

CLASSIC Tucked away in the southeast corner of Burgundy, Tournus is one of the oldest and most important monastic centres in the region. Our Local Guide will show the highlights of this delightful town.

Consider a Guided Optional Excursion to a Chardonnay wine cellar or to the Castle of Cormatin.

DISCOVERY Later, enjoy a delicious Cheese Tasting on board your ship.

OVERNIGHT DOCKING IN TRÉVOUX (B,L,D)

DAY 10 LYON LA VIE EN ROSE IN LYON

Sail for lovely Lyon this morning.

ACTIVE Discover Lyon's architectural district by bike with your Adventure Host, over bridges, and along the banks where the Rhône and Saône rivers meet, OR:

CLASSIC Join a Guided Sightseeing Tour to survey Lyon with its numerous churches from Fourvière Hill. You'll also explore the Old Town with its maze of medieval alleyways, and the lively cafés, monuments, and famed fountain of Place des Terreaux.

DISCOVERY Be our guest for a WWII & French Resistance lecture on board your ship.

Later enjoy live entertainment after dinner.

OVERNIGHT DOCKING IN LYON (B,L,D)

DAY 11 LYON ADVENTURES IN FOOD AND WINE

CLASSIC Join a Culinary Walk through the city to discover why it is known as the gastronomic capital of France.

The rest of your day is free to explore, relax, or shop in France's third largest city. Take a bike from the ship and explore local produce markets and parks, or take a leisurely tour of the city's more than 100 murals.

EVENING CRUISE TO TOURNON (B,L,D)

DAY 12 TOURNON A RENDEZVOUS WITH CASTLE VIEWS AND VINEYARDS

CLASSIC Take a morning Guided Walking Tour to explore Tournon—one of France's oldest medieval cities with its 16th-century castle.

Enjoy a leisurely sail to Viviers after lunch.

VIVIERS WORLD HISTORY IN A CHARMING FRENCH COUNTRY VILLAGE

CLASSIC Explore the pale-stone buildings of Viviers on a late afternoon Guided Walking Tour of this charming village. You'll see its Romanesque cathedral and Old Town with a mix of historical Christian, Roman, and medieval influences.

Later, enjoy live entertainment on board.

EVENING/OVERNIGHT CRUISE TO AVIGNON (B,L,D)

DAY 13 AVIGNON THE CITY OF POPES IN PICTURESQUE PROVENCE

Join your Adventure Host for today's special activities.

ACTIVE Discover Avignon by bike with your Adventure Host, OR:

CLASSIC Take a Guided Sightseeing Tour of the fortress city of Avignon—with its ramparts encircling the city—and a visit to the amazing Palace of the Popes.

Guided Optional Excursions include a visit to the ancient Roman aqueduct of Pont du Gard, or a trip to the famed wine cellars of Châteauneuf-du-Pape for a true taste of the Rhône wine region.

Explore Avignon on your own for the city's art and culture, theatre, and museums. Be sure to snap photos of the captivating countryside, historic monuments, and the medieval Pont Saint-Bénézet.

Later, enjoy live onboard entertainment.

EVENING CRUISE TO ARLES (B,L,D)

DAY 14 ARLES A BRUSH WITH GENIUS

ACTIVE Get your daily dose of exercise through a Power Walk in Arles with your Adventure Host, OR:

DISCOVERY Attend a Painting Workshop to learn the techniques of Vincent van Gogh. Create your own painting in the style of the legendary artist, OR;

CLASSIC Enjoy a Guided Walking Tour of Arles—the captivating city of the Provence region. You'll visit the Roman Amphitheatre in this visually stunning city.

Take free time to stop at Le Café Van Gogh for a glass of wine.

OVERNIGHT DOCKING IN ARLES (B,L,D)

DAY 15 ARLES (DISEMBARKATION) YOUR CRUISE ENDS THIS MORNING.

Flights should not leave Marseille airport before 10 am. (B)

YOURWAY OPTIONS:

Add the French Riviera to your cruise (WPLE)



REVERSE CRUISE ALSO AVAILABLE:
ARLES TO PARIS (WLP)

Deluxe
Stateroom from
£4,899**
per person

Panorama
Suite from
£7,699**
per person

based on 10/11/26, twin share, Cat. E Deluxe Stateroom

Prices include flights from London Heathrow, London Gatwick, Birmingham or Edinburgh. Other airports available at supplement.

DEPARTURES

MONTH	2026	2027
MAR	31	23
APR	14	6, 20
MAY		*18
JUN	23	1, 29
JUL	7, 21	13, 27
AUG	4, *18	10, 24
SEP	1, 29	7
OCT	13, 27	5, 19
NOV	10	2

**Departure date is for reverse cruise.*

***Prices correct at time of print & include promotional discounts that vary by departure date; see website for details. Please Note: B (Breakfast) L (Lunch) D (Dinner).*



ACTIVE & DISCOVERY ON THE RHÔNE

8 DAYS ARLES TO LYON

CRUISE WLY

DAY 1 ARLES, FRANCE (EMBARKATION) WELCOME TO FRANCE.

Your Suite ShipSM is ready for boarding. Flights into Marseille must arrive by 3 pm. Guests must be on board ship by 5 pm.

Enjoy an evening sailing to Port-Saint-Louis.

OVERNIGHT DOCKING IN PORT-SAINT-LOUIS (D)

DAY 2 PORT-SAINT-LOUIS OYSTERS AND FLAMINGOS IN THE RHÔNE DELTA

Visit the Adventure Centre for today's activities with your Adventure Host.

ACTIVE Take a Guided Bike Ride through the Camargue Natural Park with an eye out for more than 400 bird species—including pink flamingos—along the trails of the Mediterranean's Rhône delta, OR:

DISCOVERY Enjoy a taste of local life with a visit to an oyster farm in the Camargue Natural Park on a Guided Tour. Enjoy an oyster tasting and learn how this delicacy is farmed, OR:

DISCOVERY Visit one of France's most popular and pristine nature reserves on this memorable visit to a traditional black bull ranch in Camargue Regional Nature Park!

Cruise to Arles to prepare for tomorrow's exciting activities. Later, enjoy live entertainment on board.

OVERNIGHT DOCKING IN ARLES (B,L,D)

DAY 3 ARLES

A MASTER PAINTER AND A MATADOR IN PROVENCE

ACTIVE Experience the legends of Val d'Enfer with a Guided Hike; an area taking its name from the unique white limestone rock formations, OR:

DISCOVERY Attend a Painting Workshop to learn the techniques of Vincent van Gogh. Create your own painting in the style of the legendary artist, OR:

CLASSIC Join a Guided Sightseeing Tour of Arles to get to know this charming town, including a visit with a local bullfighter to learn about the secrets and traditions handed down through generations.

This afternoon, enjoy free time to shop, stroll, or just relax in a lovely park along Arles' Boulevard des Lices.

EVENING CRUISE TO AVIGNON (B,L,D)

DAY 4 AVIGNON

PEDALS, PALACES, AND PERFUMES IN PROVENCE

ACTIVE Join a Guided Kayak Excursion through the waters of Pont du Gard—the highest of all elevated Roman aqueducts, OR:

DISCOVERY Visit an authentic Provençal farmhouse for a delightful experience to fill your senses as you see how essential oils are created, OR:

CLASSIC Take a Guided Sightseeing Tour of Avignon, including a visit to the world's largest gothic fortress—the 14th-century Palace of the Popes. Also, enjoy a tasting of local products while exploring Les Halles' covered market.

This afternoon, you may choose to join a Guided Optional Tour of the famed wine cellars of Châteauneuf-du-Pape for a wine tasting, or you may opt for a Guided Optional E-Bike Ride through Gard region.

You may choose to spend free time exploring Avignon—known as the heart of Provence. Take a leisurely stroll or a bike ride through the tree-lined streets and leafy squares within Avignon's medieval walls.

OVERNIGHT DOCKING IN AVIGNON (B,L,D)

DAY 5 VIVIERS

RIVER GORGE KAYAKS, UNDERGROUND WINES, AND GHOST STORIES

Sail through the soaring walls of the Lock Bollène on your way to Viviers.

ACTIVE Immerse yourself in the stunning scenery with a Guided Kayak Trip in the Gorges de l'Ardèche, in the spectacular canyons of this Rhône tributary, OR:

ACTIVE Find inspiration from the amazing landscape of the region with a Guided Hike through the Natural Reserve of Cirque d'Estre, OR:



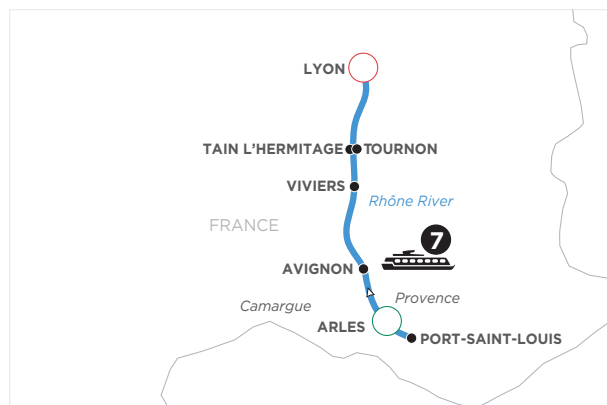

ACTIVE Join a Guided Excursion for a surprising underground wine tasting—under the direction of an expert Speleologist (cave guide) and an oenologist (wine-making expert), OR:

DISCOVERY Visit a traditional truffle farm to see a harvesting demonstration by the farmer's dog; meet a truffle-producer to hear about the process of cultivating these culinary delicacies and taste delicious truffle carpaccio and truffled toast.

DISCOVERY For a different perspective on the town, join us on a nighttime Guided Tour of Viviers, discovering the legends, tales, and ghost stories of this enchanting town.

OVERNIGHT CRUISE TO TOURNON/TAIN L'HERMITAGE (B,L,D)

DAY 6 TOURNON/TAIN L'HERMITAGE CHOCOLATIERS AND RAILWAY ENGINEERS

Join your Adventure Host for today's special activities.

ACTIVE For a unique experience and panoramic views, join a Guided Excursion this morning on a rail-bike along the descent of the Gorges du Doux, OR:

ACTIVE Join a Guided Hike in the picturesque vineyards surrounding the twin cities of Tournon and Tain-l'Hermitage, OR:

DISCOVERY Have a true "chocolate experience" with a tour of the Valrhona Chocolate Factory and Museum, OR:

CLASSIC Take a Guided Sightseeing Tour of Tournon—twin city to Tain-l'Hermitage and one of France's oldest medieval cities. You'll also see its imposing 16th-century castle.

DISCOVERY Join a Cooking Demonstration and learn how to prepare a Lyonnaise treat while sailing to Lyon.

OVERNIGHT DOCKING IN LYON (B,L,D)

DAY 7 LYON A FESTIVAL OF COLOURS, AROMAS, AND TASTE

ACTIVE Take a Guided Urban Hike through Lyon's secret passageways (Traboules) for a glimpse into the city's 19th-century silk trade, OR:

DISCOVERY Take a Guided Culinary Walk through Lyon to discover architecture and local specialties in a festival of colours, aromas and tastes—exclusive for Avalon guests, OR:

DISCOVERY Join our Cooking Class to learn to make your own Lyonnaise specialty.

This evening, enjoy Lyon's vibrant nightlife on your own after a gala farewell dinner on board.

OVERNIGHT DOCKING IN LYON (B,L,D)

DAY 8 LYON (DISEMBARKATION)

Your cruise ends with breakfast this morning. (B)

INCLUDED ON YOUR RIVER CRUISE

- Return flights from up to 4 UK airports
- A choice of spacious staterooms, including our Panorama Suites with beds that face the view
- Gourmet cuisine with all meals on board
- Regional wine and beer with lunch and dinner and complimentary cocktails during evening Happy Hour
- Choice of daily onshore excursions
- Professional Cruise Director and guest-to-crew ratio of 3:1
- Included gratuities for Cruise Director and crew

YOURWAY OPTIONS:

Add Paris to your cruise (WLYE)



REVERSE CRUISE ALSO AVAILABLE:
LYON TO ARLES (WYL)

Deluxe
Stateroom from
£1,999**
per person

Panorama
Suite from
£2,549**
per person

based on 28/04/26, twin share, Cat. E Deluxe Stateroom

Prices include flights from London Heathrow, London Gatwick, Birmingham or Edinburgh. Other airports available at supplement.

DEPARTURES

MONTH	2026	2027
APR	*28	
MAY	5	*4, 11
JUN	*9, 16	*15, 22
SEP	*15, 22	*21, 28

**Departure date is for reverse cruise.*

***Prices correct at time of print & include promotional discounts that vary by departure date; see website for details. Please Note: B (Breakfast) L (Lunch) D (Dinner).*





PARIS TO NORMANDY

8 DAYS PARIS TO PARIS

CRUISE WPP



DAY 1 PARIS, FRANCE (EMBARKATION) WELCOME TO FRANCE.

Your Suite ShipSM is ready for boarding. Flights into Paris must arrive by 2:30 pm. Guests must be on board ship by 5 pm.

Your day is free to explore the world's most romantic city before starting your cruise.

EVENING/OVERNIGHT CRUISE TO VERNON (D)

DAY 2 VERNON MONET'S MUSES, CASTLE COURTYARDS, AND CRÊPES DU JOUR

ACTIVE Explore Vernon's Château des Tourelles by foot with your Adventure Host, OR:

CLASSIC Take a Guided Tour of Giverny, home and inspiration of the master impressionist painter Claude Monet*, OR:

CLASSIC Join a Guided Visit to Bizy Castle—called "Normandy's Versailles" for its magnificent courtyard, water garden, and stables.

DISCOVERY While sailing, enjoy a traditional French luncheon of authentic French crêpes, followed by a Pastry Demonstration.

This afternoon, enjoy a beautiful cruise to the picturesque town of Les Andelys.

LES ANDELYS SERENITY ON THE SEINE

ACTIVE Join a Guided Hike up to the castle ruins of Château Gaillard—historic home of King Richard the Lionheart**, OR:

CLASSIC Take a Guided Walking Tour of Les Andelys.

EVENING/OVERNIGHT CRUISE TO CAUDEBEC (B,L,D)

*Monet's House is closed in March and November. During this period, this excursion will be replaced with a Guided Tour of La Roche-Guyon and its castle. **This excursion will not be operated in November.

DAY 3 CAUDEBEC ANCIENT ABBEYS ALONG THE SEINE

ACTIVE Enjoy a relaxing bike ride along the river with your Adventure Host, OR:

CLASSIC Take a Guided Trip along the Normandy Abbeys Route—where more than 100 medieval Benedictine and Augustine abbeys and churches were built along the Seine.

This afternoon, you may choose a Guided Optional Excursion to the old seaside town of Honfleur.

DISCOVERY Enjoy an Onboard Lecture about the days before and after the D-Day landings.

OVERNIGHT DOCKING IN CAUDEBEC (B,L,D)

DAY 4 CAUDEBEC. EXCURSION TO NORMANDY HEROIC BRAVERY ON NORMANDY BEACHES AND FRENCH FARMING TRADITIONS

CLASSIC Join a Guided Tour of Normandy's WWII landing beaches, visit significant U.S. sites, including Omaha Beach, the Pointe du Hoc monument, and the American Cemetery, OR:

CLASSIC Take a full-day Guided Tour of the British and Canadian commemorative sites, including the British cemetery, the seaside town of Arromanches and more, OR:

CLASSIC Join a Guided Tour to get a taste of the region with a brandy tasting in Calvados.

Later, enjoy live entertainment on board your ship.

EVENING CRUISE TO ROUEN (B,L,D)

DAY 5 ROUEN THE CATHEDRAL OF NOTRE-DAME AND A HEROINE FOR FRANCE

ACTIVE Take a Guided Bike Tour to discover the most famous monuments and the lesser known hidden gems of Rouen on two wheels, OR:

CLASSIC Take a Guided Walking Tour of Rouen—site of Saint Joan of Arc's martyrdom—and see the medieval quarter with its 16th-century Astronomical Clock, and Notre-Dame Cathedral.

EVENING/OVERNIGHT CRUISE TO CONFLANS (B,L,D)

DAY 6 CONFLANS THE FOOTSTEPS OF VAN GOGH, BONAPARTE, AND LOUIS XIV

ACTIVE Enjoy a relaxing bike ride along the Seine with your Adventure Host, OR:

CLASSIC Join a Guided Visit to Auvers-sur-Oise, home and resting place of Vincent van Gogh, OR:

CLASSIC Take a Guided tour of the opulent Château de Malmaison*—home of Napoléon Bonaparte and his wife Josephine.

Perhaps, join a Guided Optional Excursion to the Palace of Versailles.

This evening, enjoy live entertainment on board your ship.

AFTERNOON/EVENING CRUISE TO PARIS (B,L,D)

*Château de Malmaison is closed the 1st Sunday of each month. On these dates, this excursion will be replaced by a visit to Château de Chantilly.

DAY 7 PARIS CAFÉS, CATHEDRALS AND CANVASES IN THE CITY OF LIGHT

ACTIVE Experience the Seine river by foot with

your Adventure Host, OR:

CLASSIC Discover the heart of Paris on a Guided Walk featuring the Palais-Royal, Louvre pyramid, ancient sites on Île de la Cité, the Left Bank, bustling Latin Quarter, and more, OR:

CLASSIC Join a Guided City Tour featuring the iconic sites of Paris.

Stroll through Paris on your own or linger over wine in a literary café on the Left Bank.

OVERNIGHT DOCKING IN PARIS (B,L,D)

DAY 8 PARIS (DISEMBARKATION)

Your cruise ends this morning. (B)

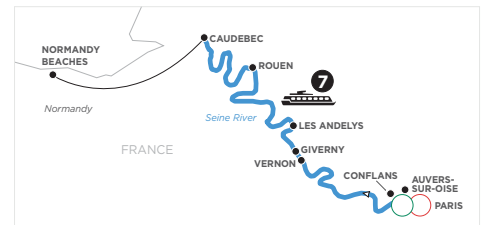

Deluxe
Stateroom from
£1,999**
per person

Panorama
Suite from
£2,549**
per person

based on 18/08/26, twin share, Cat. E Deluxe Stateroom

Prices include flights from London Heathrow, London Gatwick, Birmingham or Edinburgh. Other airports available at supplement.

DEPARTURES

MONTH	2026	2027
MAR	31	23, 30
APR	7, 14, 21	6, 13, 20, 27
MAY	26	18, 25
JUN	23, 30	1, 8, 29
JUL	7, 14, 21, 28	6, 13, 20, 27
AUG	4, 11, 18, 25	3, 10, 17, 24, 31
SEP	1, 8	7, 14
OCT	6, 13, 20, 27	5, 12, 19, 26
NOV	3, 10, 17	2, 9, 16

**Prices correct at time of print & include promotional discounts that vary by departure date; see website for details. Please Note: B (Breakfast) L (Lunch) D (Dinner).

ACTIVE & DISCOVERY ON THE SEINE

9 DAYS PARIS TO PARIS CRUISE WPHP

DAY 1 PARIS, FRANCE (EMBARKATION) WELCOME TO FRANCE.

Your Suite Ship® is ready for boarding. Flights or trains into Paris must arrive by 2:30 pm. Guests must be on board the ship by 5 pm.

Your day is free to explore before embarking on your cruise on the Seine.

OVERNIGHT DOCKING IN PARIS (D)

DAY 2 PARIS

CAFÉS, CATHEDRALS AND CANVASES – THE CITY OF LIGHTS TRULY SHINES

ACTIVE Hop on a bike to explore Paris like a local on this enjoyable guided tour OR;

DISCOVERY Immerse yourself on our food and cultural tour of Paris OR;

CLASSIC Join a guided sightseeing, which will show you magnificent must-see sights.

This afternoon, you may want to join a guided optional excursion to the Palace of Versailles. Alternatively, enjoy free time in Paris on your own.

OVERNIGHT DOCKING IN CONFLANS (B,L,D)

DAY 3 CONFLANS

WALK IN THE FOOTSTEPS OF VAN GOGH AND BONAPARTE

ACTIVE This guided e-bike tour will take you to the Château de Maisons-Lafitte where you will enjoy a special snack, OR;

DISCOVERY Travel to the Chantilly Castle on your own where the experts of the Confrérie des Chevaliers Fouetteurs de crème Chantilly will show you how to prepare your own Chantilly cream, OR;

CLASSIC Join a guided tour of Auvers-sur-Oise, and walk in the footsteps of Vincent van Gogh, who lived, worked and is buried here. OR;

CLASSIC Take a guided tour of the opulent Château de Malmaison – home of Napoléon Bonaparte and his wife Josephine.

Enjoy an afternoon sailing to Vernon. This evening, enjoy onboard live entertainment after dinner.

OVERNIGHT DOCKING IN VERNON (B,L,D)

DAY 4 LA ROCHE GUYON - LES ANDELYS MONET'S MUSES, CASTLE COURTYARDS AND CRÊPES DU JOUR

ACTIVE Spend a fun and active day kayaking with an expert guide, OR;

DISCOVERY Take a guided tour of Giverny, home and inspiration of the master impressionist painter Claude Monet. OR;

CLASSIC Take a Guided Tour to one of France's most remarkable castles—Château de La Roche-Guyon; during the visit, enjoy a tasting of local products.

DISCOVERY While sailing, enjoy a traditional French luncheon of authentic French crêpes, followed by a pastry demonstration.

This afternoon, enjoy a beautiful cruise to the picturesque town of Les Andelys.

LES ANDELYS

SERENITY ON THE SEINE'S MOST BEAUTIFUL RIVERBENDS

ACTIVE Join a guided hike up to the castle ruins of Château Gaillard – historic home of King Richard the Lionheart, OR;

DISCOVERY Visit one of 'most beautiful villages of France' situated in a beautiful forested setting in Normandy. Afterwards, discover the legends of the haunted Abbaye de Mortemer, OR;

CLASSIC Take a guided walking tour of Les Andelys and visit the Saint Sauveur's Church of Le Petit Andely.

Later, enjoy live entertainment on board your ship.

OVERNIGHT DOCKING IN ROUEN (B,L,D)

DAY 5 ROUEN

THE CATHEDRAL OF NOTRE-DAME AND A HEROINE FOR FRANCE

CLASSIC Take a guided walking tour of Rouen.

In the afternoon, you're free to explore the city on your own or to join one of our optional excursions.

OVERNIGHT DOCKING IN ROUEN (B,L,D)

DAY 6 CAUDEBEC. EXCURSION TO NORMANDY

HEROIC BRAVERY ON NORMANDY BEACHES AND FRENCH FARMING TRADITIONS

DISCOVERY Join "A Taste of Normandy" guided tour. See the famous Bayeux Tapestry, visit Beuvron en Auge and taste Calvados apple brandy at a local distillery, OR;

CLASSIC Join a guided visit to the WWII landing beaches of Normandy. Take a full-day tour of significant U.S. sites OR;

CLASSIC Take a full-day guided tour of the British and Canadian commemorative sites.

OVERNIGHT DOCKING IN LE HAVRE (B,L,D)

DAY 7 LE HAVRE

20TH CENTURY ARCHITECTURE AND WHITE CLIFFS OF NORMANDY

ACTIVE Explore the city as only a local would: by bicycle. OR;



Note: Itineraries have been abbreviated for print.

DISCOVERY Travel to Fécamp to visit the Palais Benedictine where the world famous Benedictine liqueur is made, OR;

CLASSIC Take a guided tour to Le Havre and discover the modern architecture of its city centre. This afternoon, you may want to choose among the guided optional excursions available.

OVERNIGHT DOCKING IN LE HAVRE (B,L,D)

DAY 8 LE HAVRE (DISEMBARKATION) – PARIS

AU REVOIR, RIVER SEINE. BONJOUR, PARIS

Bid farewell to your ship's crew and take a transfer to Paris and spend time exploring. (B)

DAY 9 PARIS

Your holiday ends with breakfast this morning. (B)

REVERSE CRUISE ALSO AVAILABLE: PARIS TO PARIS SOUTHBOUND (WPHP)

Deluxe
Stateroom from
£3,679**
per person

Panorama
Suite from
£5,079**
per person

based on 15/06/26, twin share, Cat. E Deluxe Stateroom

Prices include flights from London Heathrow, London Gatwick, Birmingham or Edinburgh. Other airports available at supplement.

2026 DEPARTURES

MONTH DATES

APR	*28
MAY	4
JUN	*15
SEP	15

*Departure date is for reverse cruise.

**Prices correct at time of print & include promotional discounts that vary by departure date; see website for details. Please Note: B (Breakfast) L (Lunch) D (Dinner).



BURGUNDY & PROVENCE

8 DAYS CHALON-SUR-SAÔNE TO ARLES

CRUISE WJL

DAY 1 CHALON-SUR-SAÔNE, FRANCE (EMBARKATION)

WELCOME TO FRANCE.

Your Suite ShipSM is ready for boarding. Flights into Lyon must arrive by 2 pm. Guests must be on board ship by 5 pm.

OVERNIGHT DOCKING IN TOURNUS (D)

DAY 2 TOURNUS

PEARL OF SOUTHERN BURGUNDY

Visit the Adventure Centre for today's activities with your Adventure Host.

ACTIVE Enjoy a hike with your Avalon Adventure Host in Tournus, OR:

CLASSIC Tucked away in the southeast corner of Burgundy, Tournus is one of the oldest and most important monastic centres in the region. Our Local Guide will show the highlights of this delightful town.

Consider a Guided Optional Excursion to a Chardonnay wine cellar or to the Castle of Cormatin.

DISCOVERY Later, enjoy a delicious Cheese Tasting on board your ship.

OVERNIGHT DOCKING IN TRÉVOUX (B,L,D)

DAY 3 LYON

LA VIE EN ROSE IN LYON

Sail for lovely Lyon this morning.

ACTIVE Discover Lyon's architectural district by bike with your Adventure Host, over bridges, and along the banks where the Rhône and Saône rivers meet, OR:

CLASSIC Join a Guided Sightseeing Tour to survey Lyon from Fourvière Hill with its numerous churches. You'll also explore the Old Town with its maze of medieval alleyways, and the lively cafés, monuments, and famed fountain of Place des Terreaux.

DISCOVERY Be our guest for a WWII & French Resistance lecture on board your ship.

Later enjoy live entertainment after dinner.

OVERNIGHT DOCKING IN LYON (B,L,D)

DAY 4 LYON

ADVENTURES IN FOOD AND WINE

DISCOVERY Join a Culinary Walk through the city to discover why Lyon is known as the gastronomic capital of France.

The rest of your day is free to explore, relax, or shop in France's third largest city. Take a bike from the ship and explore local produce markets and parks, or take a leisurely tour of the city's more than 100 murals.

EVENING CRUISE TO TOURNON (B,L,D)

DAY 5 TOURNON

A RENDEZVOUS WITH CASTLE VIEWS AND VINEYARDS

CLASSIC Take a morning Guided Walking Tour to explore Tournon—one of France's oldest medieval cities with its 16th-century castle.

Enjoy a leisurely sail to Viviers after lunch.

VIVIERS

WORLD HISTORY IN A CHARMING FRENCH COUNTRY VILLAGE

CLASSIC Explore the pale-stone buildings of Viviers on a late afternoon Guided Walking Tour of this charming village. You'll see its Romanesque cathedral and Old Town with a mix of historical Christian, Roman, and medieval influences.

Later, enjoy live entertainment on board.

EVENING/OVERNIGHT CRUISE TO AVIGNON (B,L,D)





DAY 6 AVIGNON

THE CITY OF POPES IN PICTURESQUE PROVENCE

Join your Adventure Host for today's special activities.

ACTIVE Discover Avignon by bike with your Adventure Host, OR:

CLASSIC Take a Guided Sightseeing Tour of the fortress city of Avignon—with its ramparts encircling the city—and a visit to the amazing Palace of the Popes.

Guided Optional Excursions include a visit to the ancient Roman aqueduct of Pont du Gard, or a trip to the famed wine cellars of Châteauneuf-du-Pape for a true taste of the Rhône wine region.

Explore Avignon on your own for the city's art and culture, theatre, and museums. Be sure to snap photos of the captivating countryside, historic monuments, and the medieval Pont Saint-Bénézet.

Later, enjoy live onboard entertainment.

EVENING CRUISE TO ARLES (B,L,D)

DAY 7 ARLES

A BRUSH WITH GENIUS

ACTIVE Get your daily dose of exercise through a Power Walk in Arles with your Adventure Host, OR:

DISCOVERY Attend a Painting Workshop to learn the techniques of Vincent van Gogh. Create your own painting in the style of the legendary artist, OR:

CLASSIC Enjoy a Guided Walking Tour of Arles—the captivating city of the Provence region. You'll visit the Roman Amphitheatre in this visually stunning city.

Take free time to stop in Le Café van Gogh for a glass of wine.

OVERNIGHT DOCKING IN ARLES (B,L,D)

DAY 8 ARLES (DISEMBARKATION)

Your cruise ends with breakfast this morning.

Flights should not leave Marseille airport before 10 am. (B)

YOURWAY OPTIONS: Add the French Riviera (WJLE), Paris (WJLQ), or Paris and the French Riviera (WJLY) to your cruise



REVERSE CRUISE ALSO AVAILABLE:
ARLES TO CHALON-SUR-SAÔNE (WLJ)

INCLUDED ON YOUR RIVER CRUISE

- Return flights from up to 4 UK airports
- A choice of spacious staterooms, including our Panorama Suites with beds that face the view
- Gourmet cuisine with all meals on board
- Regional wine and beer with lunch and dinner and complimentary cocktails during evening Happy Hour
- Choice of daily onshore excursions
- Professional Cruise Director and guest-to-crew ratio of 3:1
- Included gratuities for Cruise Director and crew

Deluxe
Stateroom from
£2,599**
per person

Panorama
Suite from
£3,199**
per person

Prices include flights from London Heathrow, London Gatwick, Birmingham or Edinburgh. Other airports available at supplement.

based on 18/08/26, twin share, Cat. E Deluxe Stateroom

2026 DEPARTURES

MONTH	DATES
MAR	*31
APR	7, *14, 21
MAY	*12, 19, *26
JUN	2, *23, 30
JUL	*7, 14, *21, 28
AUG	*4, 11, *18, 25
SEP	*1, 8, *29
OCT	6, *13, 20, *27
NOV	3, *10, 17

2027 DEPARTURES

MONTH	DATES
MAR	*23, 30
APR	*6, 13, *20, 27
MAY	*18, 25
JUN	*1, 8, *29
JUL	6, *13, 20, *27
AUG	3, *10, 17, *24, 31
SEP	14
OCT	12, *19, 26
NOV	*2, 9

**Departure date is for reverse cruise.*

***Prices correct at time of print & include promotional discounts that vary by departure date; see website for details. Please Note: B (Breakfast) L (Lunch) D (Dinner).*





BONJOUR BORDEAUX:

Châteaux, Wineries & Charming Villages

8 DAYS BORDEAUX TO BORDEAUX

CRUISE WXX

DAY 1 BORDEAUX, FRANCE (EMBARKATION)

WELCOME TO FRANCE.

Your Suite ShipSM is ready for boarding. Flights into Bordeaux must arrive by 3 pm. Guests must be on board ship by 5 pm.

Your day is free to explore the city before starting your cruise on the Garonne and Dordogne. Get acquainted with this city, capital of the Nouvelle-Aquitaine region and famous worldwide for its vineyards and wines.

This evening, enjoy a very special scenic sailing in Bordeaux.

OVERNIGHT DOCKING IN BORDEAUX (D)

DAY 2 BORDEAUX-PAUILLAC ON THE STEPS OF MONTESQUIEU

DISCOVERY Join a delicious Onboard Experience in Bordeaux wines with a presentation by a world-class wine sommelier.

CLASSIC Take a Guided Tour of Château de la Brède—birthplace of Montesquieu—political philosopher and author of “The Spirit of Law”. Visit the fortress-style castle still reflected in its impressive moat. OR:

DISCOVERY Join a Guided Visit with wine tasting at a local wine estate. Sip the sweet notes and

fresh acidity of Sauternes, the beloved golden-yellow wine.

This evening, enjoy live entertainment on board your Suite Ship.

OVERNIGHT IN PAUILLAC (B,L,D)

DAY 3 CUSSAC FORT MÉDOC BIKES, VINES, AND WINES

This morning, enjoy a leisurely sailing to Cussac Fort Médoc.

Visit the Adventure Centre for today's activities with your Adventure Host.

ACTIVE Enjoy a relaxing Guided E-bike Tour in Bordeaux's finest wine region. You will be amazed by the picturesque countryside while you enjoy a wonderful ride through the vineyards, OR:

DISCOVERY Join a Guided Tour to discover the culture and traditions of the southern Médoc region at one of Margaux's beautiful châteaux and enjoy a wine tasting, OR:

CLASSIC Take a scenic drive through the famed Médoc wine country and enjoy a Tasting of their wonderful wines, with Merlot and Cabernet Sauvignon as protagonists.

This evening, enjoy a brief sailing to Blaye.

OVERNIGHT DOCKING IN BLAYE (B,L,D)

DAY 4 BLAYE-BOURG

FINE ART, FINE BUBBLY, AND A FINE DAY FOR A DRIVE

Ask your Adventure Host for today's special activities.

ACTIVE Join a refreshing power walk through the historic Citadel of Blaye with your Adventure Host, OR:

DISCOVERY Join a Guided Tour to discover Blaye from a different perspective, including a visit to a local art gallery with wine tasting, OR:

CLASSIC Take a panoramic drive following the famed Route de la Corniche along the east bank of the River Dordogne, followed by a Guided Visit to the Citadel of Blaye, a UNESCO World Heritage site.

Enjoy a relaxing afternoon sailing on the Dordogne River to Bourg.

CLASSIC Take a wonderful Walking Tour in the Citadel of Bourg on the banks of the Dordogne River and visit the carriage museum.

Alternatively, join an Optional Guided Excursion to learn how the Fine Champagne of Cognac is made while enjoying a Rémy Martin tasting.

Later, enjoy live entertainment on board your ship.

OVERNIGHT DOCKING IN BOURG (B,L,D)



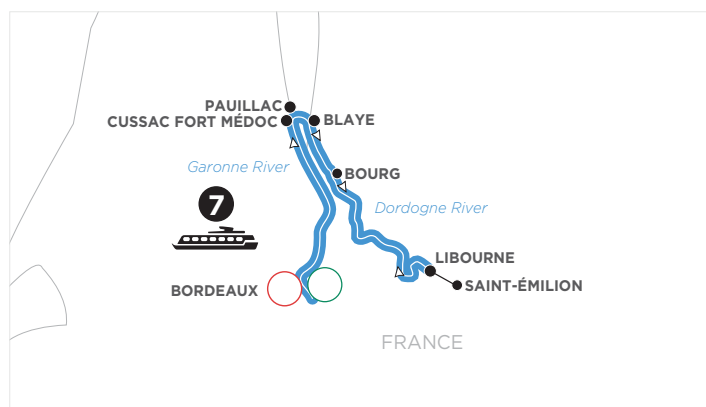

DAY 5 LIBOURNE. EXCURSION TO SAINT-ÉMILION

THE VILLAGE AMID THE VINEYARDS

DISCOVERY Enjoy a Guided Visit to Saint-Émilion to discover one of Bordeaux's must-see wine-growing towns and celebrate your day with a wine tasting, OR:

CLASSIC Join a Guided Tour of the medieval village of Saint-Émilion—a UNESCO World Heritage site of legends and legendary landscapes, OR:

CLASSIC Take an Orientation Walking Tour to discover the history and beauty of Libourne, where wine and wonderful views are cherished in the 12th-century fortified town.

DISCOVERY Enjoy an Onboard Lecture about WWII hosted by a history expert.

OVERNIGHT DOCKING IN LIBOURNE (B,L,D)

DAY 6 BORDEAUX

BORDEAUX SIGHTS AND BRILLIANT LIGHTS

DISCOVERY While sailing to Bordeaux, enjoy an Onboard Pastry Demonstration.

ACTIVE Join your Adventure Host for a bike ride along Bordeaux's postcard river views of the Les Quais, OR:

CLASSIC Join a Guided Walking Tour to discover the heart of Bordeaux with a stroll amid its stunning squares, avenues, and cathedral's sights.
OVERNIGHT DOCKING IN BORDEAUX (B,L,D)

DAY 7 BORDEAUX. EXCURSION TO ARCACHON'S BAY

SEAS, SHELLS, AND SIPS

ACTIVE Join your Adventure Host for a bike ride along Bordeaux's postcard river views of the Les Quais, OR:

CLASSIC Take a Guided Tour to La Cité du Vin, Bordeaux's iconic wine museum and cultural centre, OR:

CLASSIC Join a full-day Guided Tour of the seaside resort of Arcachon on the Atlantic coast. Gaze upon its 19th-century architectural treasures and taste its local delicacy of oysters and wine.

This afternoon, consider an Optional Guided Excursion to Les Bassins des Lumières for a breathtaking visit to the submarine base where art and music surround you in an immersive experience.

OVERNIGHT DOCKING IN BORDEAUX (B,L,D)

DAY 8 BORDEAUX (DISEMBARKATION)

Your cruise ends with breakfast this morning. (B)

YOURWAY OPTIONS:

Add Paris to your cruise (WXXQ)

INCLUDED ON YOUR RIVER CRUISE

- Return flights from up to 4 UK airports
- A choice of spacious staterooms, including our Panorama Suites with beds that face the view
- Gourmet cuisine with all meals on board
- Regional wine and beer with lunch and dinner and complimentary cocktails during evening Happy Hour
- Choice of daily onshore excursions
- Professional Cruise Director and guest-to-crew ratio of 3:1
- Included gratuities for Cruise Director and crew

Deluxe
Stateroom from
£1,999**
per person

Panorama
Suite from
£2,549**
per person

Prices include flights from London Heathrow, London Gatwick, Birmingham or Edinburgh. Other airports available at supplement.

based on 19/05/26, twin share, Cat. E Deluxe Stateroom

2026 DEPARTURES

MONTH	DATES
MAR	31
APR	7, 14, 21, 28
MAY	5, 12, 19, 26
JUN	2, 9, 16, 23, 30
JUL	7, 14, 21, 28
AUG	4, 11, 25
SEP	1, 8, 15, 22, 29
OCT	6, 13, 20, 27
NOV	3

2027 DEPARTURES

MONTH	DATES
MAR	30
APR	6, 13, 20, 27
MAY	4, 11, 18, 25
JUN	1, 8, 15, 22, 29
JUL	6, 13, 20, 27
AUG	3, 10, 17, 24, 31
SEP	7, 14, 21, 28
OCT	5, 12, 19, 26
NOV	2, 9, 16

**Prices correct at time of print & include promotional discounts that vary by departure date; see website for details.
Please Note: B (Breakfast) L (Lunch) D (Dinner).





MAGNIFICENT EUROPE

15 DAYS AMSTERDAM TO BUDAPEST

CRUISE WAB

DAY 1 AMSTERDAM, HOLLAND (EMBARKATION)

WELCOME TO HOLLAND.

Your Suite ShipSM is ready for boarding. Spend free time exploring the colourful streets, bridges, and canals of Amsterdam—with its many cafés and art galleries.

OVERNIGHT DOCKING IN AMSTERDAM (D)

DAY 2 AMSTERDAM

CANALS OF COLOURFUL AMSTERDAM

CLASSIC Discover the true beauty of Amsterdam with an off-the-beaten-path Guided Walking Tour through its cobblestone streets for a captivating look at this legendary city, OR:

CLASSIC Explore the iconic waterways of Amsterdam with a Guided Canal Cruise past stately homes of Amsterdam's "Golden Age". This afternoon, choose among the Guided Optional Excursions available.

AFTERNOON/OVERNIGHT CRUISE TO COLOGNE (B,L,D)

DAY 3 COLOGNE, GERMANY

PROST! CELEBRATE IN THE RHINELAND

Join your Adventure Host for today's special activities.

ACTIVE Enjoy a bike ride like the locals in Cologne with your Adventure Host, OR:

DISCOVERY Join a Guided Walking Tour of Cologne's important Jewish heritage sites, OR:

CLASSIC Take a Guided City Walk of Cologne—explore the Old City and see its soaring twin-steepled gothic cathedral.

Don't miss the chance to enjoy free time over a glass of Kölsch pale lager—locally brewed for over 100 years! This evening, enjoy live entertainment on board your ship.

OVERNIGHT CRUISE TO RÜDESHEIM (B,L,D)

DAY 4 RHINE GORGE-RÜDESHEIM

EAT, DRINK, AND BE MERRY IN WINE COUNTRY

En route to Rüdesheim, sail through the Rhine Gorge (a UNESCO World Heritage site). Take in the breathtaking views of ancient castles perched on cliffs 122 metres above the water and pass the legendary Rock of the Lorelei—where the mythological siren's songs lured ill-fated sailors.

ACTIVE Enjoy a hike with your Avalon Adventure Host through the picturesque vineyards of Rüdesheim, OR:

CLASSIC Tour the incredible Mechanical Music Museum for a one-of-a-kind instrumental experience; enjoy a tasting of the authentic Rüdesheimer coffee, OR:

DISCOVERY Take a Guided Visit to the historic 18th-century wooden barrel cellar of Johannisberg Castle and enjoy a delicious wine tasting*.

Later, local musicians will join us on board for live entertainment.

*This excursion will not be operated on departure 23 June and will be replaced by a Guided Tour to Eberbach Monastery with a wine tasting.

AFTERNOON/OVERNIGHT CRUISE TO MILTENBERG (B,L,D)

DAY 5 MILTENBERG

BEAUTY ON THE MAIN RIVER

Ask about today's energising or relaxing Adventure Host activities.

ACTIVE Enjoy a Bike Tour with your Adventure Host to explore this charming medieval town and surrounding area, OR:

CLASSIC Join a Guided Walking Tour of Miltenberg, a showcase of medieval homes and home to Germany's oldest inn.

EVENING/OVERNIGHT CRUISE TO WÜRZBURG (B,L,D)

DAY 6 WÜRZBURG

A PERFECT DAY IN THE PEARL OF THE ROMANTIC ROAD

CLASSIC Take a Guided Sightseeing Tour of Würzburg with its Old Main Bridge, towering fortress, and baroque Bishop's Residenz—with the largest known ceiling fresco.

Enjoy the city on your own or visit a local winery. This evening, enjoy onboard live entertainment.

OVERNIGHT DOCKING IN WÜRZBURG (B,L,D)

DAY 7 VOLKACH

STORYBOOK SETTINGS

You may choose to join a Guided Optional Excursion to the beautiful Bavarian town of Rothenburg. See the local sights and enjoy the fairytale atmosphere that has inspired artists. Sail to Volkach and get ready for your afternoon activity.

ACTIVE Bike along the Main Danube Canal with your Adventure Host, OR:

CLASSIC Join a Walking Tour of the quaint town

of Volkach with its half-timbered houses and cobblestoned streets.

EVENING/OVERNIGHT CRUISE TO BAMBERG (B,L,D)

DAY 8 BAMBERG

THE CITY OF SEVEN HILLS

ACTIVE Your bike is ready! Hop on and bike along the canals in Bamberg with your Adventure Host, OR:

CLASSIC Take a Guided Walking Tour of the former home to imperial dynasties, and see its Romanesque cathedral, Old Town Hall, and seven hills crowned with churches.

DISCOVERY Attend an Onboard Lecture to learn about European history and culture.

Later, enjoy live entertainment while sailing this evening.

AFTERNOON/OVERNIGHT CRUISE TO NUREMBERG (B,L,D)

DAY 9 NUREMBERG

LEGENDS AND HISTORY LESSONS

Visit the Adventure Centre for today's activities with your Adventure Host.

ACTIVE Join your Adventure Host for a walk to discover the surrounding area, OR:

CLASSIC Enjoy a Guided Sightseeing Tour of the Bavarian town of Roth—with its half-timbered houses, market square, and 1535 hunting lodge Schloss Ratibor, OR:

CLASSIC Choose a Guided Tour of Nuremberg's

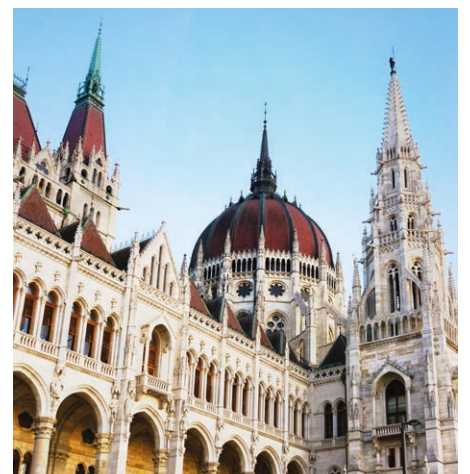



medieval architecture, gilded fountain, gothic cathedral, and Kaiserburg Castle, OR:

CLASSIC Join a Guided Tour of the historic Nuremberg Rally Grounds—used by the Third Reich.

CLASSIC Enjoy an Onboard Lecture about the Main-Danube Canal—linking these two rivers to make a vital connection enabling navigation between the North and Black Seas.

AFTERNOON/OVERNIGHT CRUISE TO REGENSBURG (B,L,D)

DAY 10 REGENSBURG

BAVARIA'S MEDIEVAL MIRACLE

ACTIVE Explore Walhalla by bike with your Adventure Host, OR:

CLASSIC Join a Guided City Walk and see Altes Rathaus (Old Town Hall) and Porta Pretoria—built in 179 AD as the entrance to Castra Regina fortress.

You may choose to join a Guided Optional Excursion to visit the Benedictine Monastery in Weltenburg. Alternatively, spend free time exploring Regensburg on foot or by bike through its charming streets.

EVENING/OVERNIGHT CRUISE TO PASSAU (B,L,D)

DAY 11 PASSAU

WHERE THE DANUBE, INN, & ILZ RIVERS MEET

ACTIVE Join your Avalon Adventure Host for Hiking from Oberhaus along a trail down to the valley and along Ilz River, OR:

CLASSIC Join a Guided City Walk to learn more about this beautiful “City of Three Rivers”.

You may join a full-day Guided Optional Excursion to Salzburg, the city of Mozart, or a full-day Guided Optional Excursion to the picturesque Bohemian town of Český Krumlov. Alternatively, cruise to the lovely town of Linz.

LINZ, AUSTRIA

LEGENDARY, LOVELY LINZ

This evening, feel free to explore Linz on your own. Later, enjoy live entertainment on board.

OVERNIGHT CRUISE TO MELK (B,L,D)

DAY 12 MELK-WACHAU VALLEY

FRESCOES ABOVE AND VINEYARDS BELOW

ACTIVE Join your Avalon Adventure Host for a walk along the Danube River and around Melk, OR:

CLASSIC Take a Guided Tour of the frescoed

ceilings, statues, incredible library, and ornate pipe organ of Melk's Benedictine Abbey.

Enjoy a coffee or cocktail on the Sky Deck as you sail through the picturesque Wachau Valley to wonderful Vienna this afternoon.

VIENNA

VIENNESE WALTZES ON THE BLUE DANUBE

Consider joining a Guided Optional Excursion to attend a Royal Waltz Concert in an elegant hall this evening.

OVERNIGHT DOCKING IN VIENNA (B,L,D)

DAY 13 VIENNA

ROYAL COLLECTIONS AND AMUSING ATTRACTIONS

ACTIVE Explore Vienna's Danube Island by bike with your Adventure Host, OR:

CLASSIC Enjoy a Guided Visit to House of Strauss and embark on an interactive journey through Vienna's illustrious past at an immersive audio-visual experience. After the tour, enjoy a coffee and homemade cake, OR:

CLASSIC Explore the Habsburg Empire with a morning Guided City Tour of Vienna's gilded landmarks. See the Imperial Palace complex—the winter residence of the Imperial Family, the iconic Vienna Opera House, and stunning St. Stephen's Cathedral.

You may choose to join a Guided Optional Excursion to Schönbrunn Palace—summer home of the Habsburg family. Consider a tram ride

INCLUDED ON YOUR RIVER CRUISE

- Return flights from up to 4 UK airports
- A choice of spacious staterooms, including our Panorama Suites with beds that face the view
- Gourmet cuisine with all meals on board
- Regional wine and beer with lunch and dinner and complimentary cocktails during evening Happy Hour
- Choice of daily onshore excursions
- Professional Cruise Director and guest-to-crew ratio of 3:1
- Included gratuities for Cruise Director and crew

to Vienna's Prater amusement park or to one of the many museums nearby. Later, enjoy live entertainment as you sail to Budapest.

EVENING/OVERNIGHT CRUISE TO BUDAPEST (B,L,D)

DAY 14 BUDAPEST, HUNGARY

THE PEARL OF THE DANUBE

This morning, while sailing into Budapest, enjoy beautiful views of the city from the Sky Deck.

ACTIVE Hike up to a magnificent viewpoint in Budapest with your Adventure Host, OR:

CLASSIC Enjoy a Guided City Sightseeing tour of Budapest, including the iconic Heroes' Square.

This afternoon, choose among the Optional Guided Excursions available or enjoy Budapest on your own. Indulge in a piece of cream cake in one of the many cafés. Consider a scenic hike above the Danube.

OVERNIGHT DOCKING IN BUDAPEST (B,L,D)

DAY 15 BUDAPEST (DISEMBARKATION)

Your cruise ends with breakfast this morning. (B)



REVERSE CRUISE ALSO AVAILABLE:
BUDAPEST TO AMSTERDAM (WBA)

Deluxe
Stateroom from
£3,799**
per person

Panorama
Suite from
£4,699**
per person

based on 01/08/26, twin share, Cat. E Deluxe Stateroom

Prices include flights from London Heathrow, London Gatwick, Birmingham or Edinburgh. Other airports available at supplement.

DEPARTURES

MONTH	2026	2027
APR	14, *16, 30	*10, 24
MAY	*2, 23, *25	11, *15, 29
JUN	9, *11	*3, 17, *21
JUL	1, *4, 18, *20	4, *8, 22, *26
AUG	10, *12, 26, *29	9, *13, 27
SEP	13, *16	16, *19

**Departure date is for reverse cruise.*

***Prices correct at time of print & include promotional discounts that vary by departure date; see website for details. Please Note: B (Breakfast) L (Lunch) D (Dinner).*



GERMAN GRANDEUR

9 DAYS BASEL TO NUREMBERG

CRUISE WZN

DAY 1 BASEL, SWITZERLAND (EMBARKATION)

WELCOME TO SWITZERLAND!

Your Suite Ship® is ready for boarding.

Flights into Zürich or Basel must arrive by 3 pm.

Guests must be on board the ship by 5 pm.

Enjoy dinner and explore the ship on your first night on board as you sail to Breisach.

EVENING/OVERNIGHT CRUISE TO BREISACH (B)

DAY 2 BREISACH, GERMANY. EXCURSION TO BLACK FOREST

GERMAN WINEMAKING AND THE BEAUTIFUL BLACK FOREST

ACTIVE Enjoy the view on a relaxing bike ride along the Rhine with your Adventure Host, OR;

CLASSIC Join a full-day guided tour to the magical Black Forest to experience the Vogtsbauernhof open-air-museum, visit an authentic water mill and see a traditional butter-making demonstration, OR;

CLASSIC Join a Guided Tour to explore Freiburg's medieval city centre.

You may choose to join a guided optional excursion to visit the charming village of Colmar in

the morning.

EVENING/OVERNIGHT CRUISE TO STRASBOURG (B,L,D)

DAY 3 STRASBOURG, FRANCE A GRAND CATHEDRAL AND LA PETITE FRANCE

Visit the Adventure Centre for today's activities with your Adventure Host.

ACTIVE: Discover Strasbourg by bike with your Adventure Host, OR;

CLASSIC: Join a city tour of Strasbourg's sights, including its Gothic, stained-glass cathedral with its celebrated ancient murals and astronomical clock, as well as the magical La Petite France district.

Choose a guided optional excursion to the historic Maginot Line – the pre-WWII fortifications designed to protect the eastern border of France, or visit Alsace's wine country today.

Alternatively, take some free time in Strasbourg to visit a museum, or stroll across the city centre.

EVENING/OVERNIGHT CRUISE TO RÜDESHEIM (B,L,D)

DAY 4 RÜDESHEIM, GERMANY-RHINE GORGE - BOPPARD

EAT, DRINK AND BE MERRY IN WINE COUNTRY

ACTIVE Enjoy a hike with your Avalon Adventure Host through the picturesque vineyards of Rüdesheim, OR;

CLASSIC Tour the incredible Mechanical Music Museum for a one-of-a-kind instrumental experience and enjoy a tasting of the authentic Rüdesheimer coffee.

This afternoon, stretch out on the Sky Deck as you pass through the spectacular Rhine Gorge on your way to Boppard.

BOPPARD A PEACEFUL JEWEL IN THE RHINE GORGE

Enjoy some free time to relax, or explore the Rheinallee Promenade for delicatessen fare with a cup of German coffee or glass of Riesling wine. Later, enjoy onboard entertainment while sailing to Frankfurt.

EVENING/OVERNIGHT CRUISE TO FRANKFURT (B,L,D)

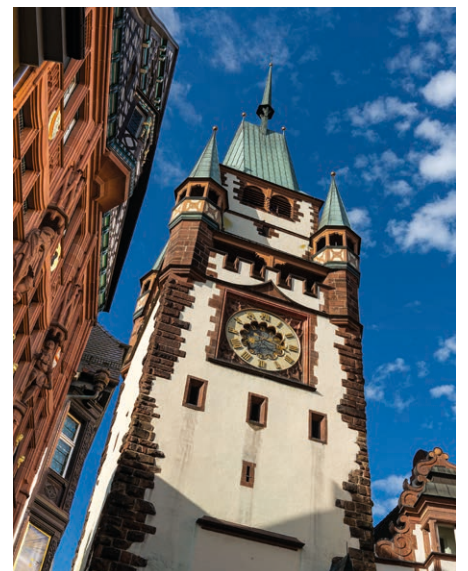

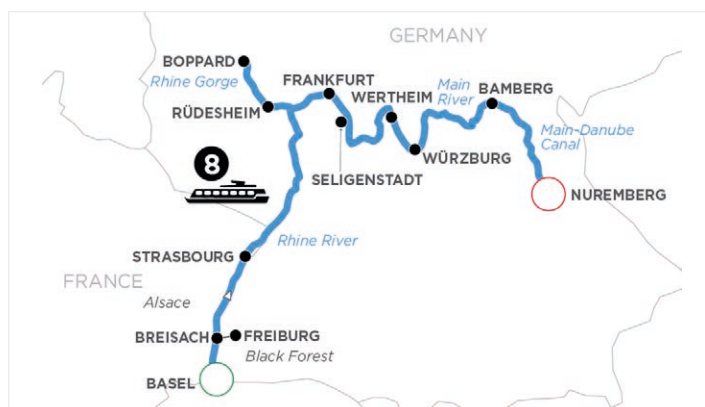

DAY 5 FRANKFURT - EXCURSION TO SELIGENSTADT

CHARM IN FRANKFURT

ACTIVE Enjoy a biking experience in the city of Frankfurt with your Adventure Host, OR;
DISCOVERY Take a guided tour to Seligenstadt – one of Germany's oldest towns and home to the Einhard Basilika – dubbed "minor basilica" in 1925 by Pope Pius XI, OR;

CLASSIC Join a guided sightseeing tour of Frankfurt to see the city's cultural landmarks and gleaming financial headquarters combined with the cosy ambience of quaint neighbourhoods.

Later, enjoy live entertainment onboard.

AFTERNOON/OVERNIGHT CRUISE TO MAIN RIVER VILLAGE (B,L,D)

DAY 6 MAIN RIVER VILLAGE

BEAUTY ON THE MAIN RIVER

Join your Adventure Host for today's special activities.

CLASSIC Join a guided walking tour of a picturesque Bavarian village.

AFTERNOON/OVERNIGHT CRUISE TO WÜRZBURG (B,L,D)

DAY 7 WÜRZBURG

A PERFECT DAY IN THE PEARL OF THE ROMANTIC ROAD

ACTIVE Explore Würzburg's charm by bike with your Adventure Host, OR;

CLASSIC Take a guided sightseeing tour of Würzburg with its Old Main Bridge, towering fortress, and baroque Bishop's Residenz – with the largest known ceiling fresco.

You may choose to join a guided optional excursion to the beautiful town of Rothenburg. See the local sights and enjoy the fairytale atmosphere that has inspired artists.

Enjoy live entertainment onboard as you set sail for Bamberg.

AFTERNOON/OVERNIGHT CRUISE TO BAMBERG (B,L,D)

DAY 8 BAMBERG

THE CITY OF SEVEN HILLS

ACTIVE: Your bike is ready! Hop on and bike along the canals in Bamberg with your Adventure Host, OR;

CLASSIC: Take a guided walking tour of the historic home to imperial dynasties, and see its

Romanesque cathedral, Old Town Hall and seven hills crowned with churches.

After the tour, spend free time with a glass of German-style Rauchbier (smoked beer).

EVENING/OVERNIGHT CRUISE TO NUREMBERG (B,L,D)

DAY 9 NUREMBERG (DISEMBARKATION)

Your cruise ends this morning with breakfast.

Flights should not leave Nuremberg airport before 10am. (B)



REVERSE CRUISE ALSO AVAILABLE:
NUREMBERG TO BASEL (WNZ)

INCLUDED ON YOUR RIVER CRUISE

- Return flights from up to 4 UK airports
- A choice of spacious staterooms, including our Panorama Suites with beds that face the view
- Gourmet cuisine with all meals on board
- Regional wine and beer with lunch and dinner and complimentary cocktails during evening Happy Hour
- Choice of daily onshore excursions
- Professional Cruise Director and guest-to-crew ratio of 3:1
- Included gratuities for Cruise Director and crew

Deluxe
Stateroom from
£2,549**
per person

Panorama
Suite from
£3,249**
per person

based on 31/10/26, twin share, Cat. E Deluxe Stateroom

Prices include flights from London Heathrow, London Gatwick, Birmingham or Edinburgh. Other airports available at supplement.

DEPARTURES

MONTH	2026	2027
MAY	3	11
OCT	31	12, *22, 30
NOV	6, *11	

**Departure date is for reverse cruise.*

***Prices correct at time of print & include promotional discounts that vary by departure date; see website for details. Please Note: B (Breakfast) L (Lunch) D (Dinner).*



DANUBE DREAMS

8 DAYS BUDAPEST TO VILSHOFEN

CRUISE WBD

DAY 1 BUDAPEST, HUNGARY (EMBARKATION)

WELCOME TO HUNGARY.

Your Suite ShipSM is ready for boarding. Flights into Budapest must arrive by 3:30 pm. Guests must be on board ship by 5 pm.

The day is yours to relax and enjoy the city with time for photographs, cafés, and confections.

OVERNIGHT DOCKING IN BUDAPEST (D)

DAY 2 BUDAPEST

THE PEARL OF THE DANUBE IN THE HEART OF EUROPE

Visit the Adventure Centre for today's activities with your Adventure Host.

ACTIVE Hike up to a magnificent viewpoint in Budapest with your Adventure Host, OR:

CLASSIC Enjoy a Guided City Sightseeing, including the iconic Heroes' Square.

This afternoon, choose from a wide selection of Optional Guided Excursions or take in the beauty of Budapest while enjoying some free time exploring such famous sights as the Chain Bridge. Get to know the city's cafés and pubs or take a hike through the hills above the Danube.

EVENING/OVERNIGHT CRUISE TO BRATISLAVA (B,L,D)

DAY 3 BRATISLAVA, SLOVAKIA CATHEDRAL CORONATIONS AND A CROWNING CASTLE

ACTIVE Follow your Avalon Adventure Host on a hike to lofty Bratislava Castle, OR:

CLASSIC Take a Guided City Walk, including the quaint streets of Old Town, Town Hall, and the sight of royal coronations at St. Martin's Cathedral.

This afternoon, enjoy free time to discover Bratislava on your own, the beautiful capital of Slovakia, rich in history and culture, but also a green city with its forests and parks just a hop away from the city centre. This evening, enjoy live entertainment on board your ship.

OVERNIGHT CRUISE TO VIENNA (B,L,D)

DAY 4 VIENNA

STRAUSS, SCHNITZEL, STRUDEL, AND SACHERTORTE

ACTIVE Explore Vienna's Danube Island by bike with your Adventure Host, OR:

CLASSIC Enjoy a Guided Visit to House of Strauss and embark on an interactive journey through Vienna's illustrious past at an immersive audio-visual experience. After the tour, enjoy a coffee and homemade cake, OR:

CLASSIC Explore the Habsburg empire with a morning Guided City Tour of Vienna's gilded landmarks. See the Imperial Palace complex—Winter residence of the Imperial Family, the iconic Vienna Opera House, and St. Stephen's Cathedral. You may decide to take a Guided Optional Excursion to Schönbrunn Palace—the former imperial summer home of the Habsburg monarchy.

Spend free time strolling in the pedestrian Kärntnerstrasse—the most famous shopping avenue in central Vienna or take a bike ride through the city and stop at a local café to enjoy Sachertorte or Apfelstrudel.

This evening, enjoy an unforgettable musical performance with an Optional Excursion to attend a Royal Waltz Concert in an elegant hall.

OVERNIGHT CRUISE TO DÜRNSTEIN (B,L,D)

DAY 5 DÜRNSTEIN-WACHAU VALLEY A KING'S RANSOM AND CASTLE RUINS

ACTIVE Join a Guided Hike up to the castle ruins to take in the spectacular view of the village, Danube, and the Wachau Valley below, OR:

CLASSIC Join a Guided Walk, and hear the legendary tale of King Richard the Lionheart—who was imprisoned in the castle during the Crusades.



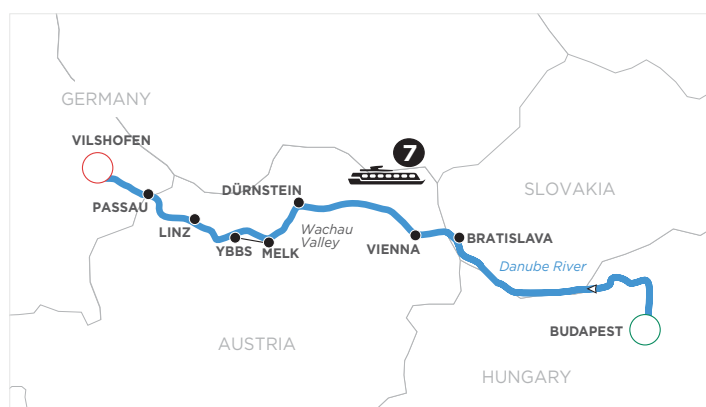

Later, stretch out on the Sky Deck as you sail through the Wachau Valley past vineyards, castles, and charming villages on your way to Ybbs. **ACTIVE** Alternatively, join your Adventure Host for a bike along the river.

YBBS. EXCURSION TO MELK

FRESCOES ABOVE AND VINEYARDS BELOW

DISCOVERY Enjoy sweet interactive experiences and tastings of local Austrian products as you visit a pastry-baking workshop and an Austrian bee farm, OR:

CLASSIC Visit the Lower Austrian little town of Ybbs. Walk through the doors of Austrian history with a Guided Sightseeing Tour of Artstetten Castle, OR:

CLASSIC Take a Guided Tour of Melk's magnificent Benedictine Abbey to marvel at its frescoed ceilings, statues, incredible library, and ornate pipe organ.

EVENING/OVERNIGHT CRUISE TO LINZ (B,L,D)

DAY 6 LINZ

LEGENDARY, LOVELY LINZ

Ask about today's energising or relaxing Adventure Host activities.

CLASSIC Take a Guided Walk through the city's historic and beautiful sites along the shore of the Danube and see Hauptplatz—Austria's largest medieval square—and the towering white-marble Trinity Column.

ACTIVE Experience Danube's cycle path, follow your Adventure Host for a bike ride around the area of Linz.

Alternatively, consider a full-day Guided Optional Excursion to Salzburg—the city of Mozart—or to the picturesque Bohemian town of Český Krumlov.

OVERNIGHT DOCKING IN LINZ (B,L,D)

DAY 7 SCHLÖGEN OXBOW-PASSAU, GERMANY

WHERE THE DANUBE, INN, AND ILZ RIVERS MEET
This morning, cruise through the Schlögen Oxbow, a particularly beautiful horseshoe-shaped bend of the river.

ACTIVE Join your Avalon Adventure Host for Hiking from Oberhaus along a trail down to the valley and along Ilz River, OR:

CLASSIC Take a Guided City Walk into Passau, the beautiful "City of Three Rivers".

Before sailing to Vilshofen, take a little free time to

explore Passau's cobblestone streets and galleries of Artists' Alley. Maybe stop at St. Stephen's Cathedral to catch a concert rehearsal.

Enjoy a short sailing to Vilshofen

OVERNIGHT DOCKING IN VILSHOFEN (B,L,D)

DAY 8 VILSHOFEN (DISEMBARKATION)

Your cruise ends with breakfast this morning.

Flights should not leave Munich airport before 8 am. (B)



YOURWAY OPTIONS:

Add Prague to your cruise (WBDE)



REVERSE CRUISE ALSO AVAILABLE:

VILSHOFEN TO BUDAPEST (WDB)

INCLUDED ON YOUR RIVER CRUISE

- Return flights from up to 4 UK airports
- A choice of spacious staterooms, including our Panorama Suites with beds that face the view
- Gourmet cuisine with all meals on board
- Regional wine and beer with lunch and dinner and complimentary cocktails during evening Happy Hour
- Choice of daily onshore excursions
- Professional Cruise Director and guest-to-crew ratio of 3:1
- Included gratuities for Cruise Director and crew

Deluxe
Stateroom from
£1,999**
per person

Panorama
Suite from
£2,549**
per person

Prices include flights from London Heathrow, London Gatwick, Birmingham or Edinburgh. Other airports available at supplement.

based on 28/07/26, twin share, Cat. E Deluxe Stateroom

2026 DEPARTURES

MONTH	DATES
MAR	*26, *29, *30
APR	2, 5, 6, *7, *12, *13, 19, 20, *26, *27
MAY	3, 4, *10, *11, 12, 17, *19, 26, *28
JUN	3, 8, *10, 17, 18, 20, *24
JUL	1, 4, *8, *13, 14, 15, 20, *21, *22, *23, *27, 28, 29, 30
AUG	*5, 12, 19, 20
SEP	2, 8, 9, *16, 22, 23, 30
OCT	*16, 17, 23, *24, *27, *30, 31
NOV	3, *10, *13, 17, 20

2027 DEPARTURES

MONTH	DATES
MAR	*31
APR	*3, 7, 10, *14, *17, 24, *28
MAY	*1, 5, 8, *15, *20, 22, *26, *29
JUN	5, 8, *11, 12, 18, *19, *25, *26, 30
JUL	2, *9, 13, 14, 20, *21, *26, *27, 28
AUG	2, *4, 5, *9, 11, 16, *18, *23, 25, 30
SEP	*1, 6, 8, 12, *15, *23, 27, 30
OCT	*1, *4, 8, *11, 18, *20, *25, 27, *30, *31
NOV	1, 3, 7, *14, 19, 21

**Departure date is for reverse cruise.*

***Prices correct at time of print & include promotional discounts that vary by departure date; see website for details. Please Note: B (Breakfast) L (Lunch) D (Dinner).*



ACTIVE & DISCOVERY ON THE DANUBE

8 DAYS BUDAPEST TO VILSHOFEN CRUISE WBL



DAY 1 BUDAPEST, HUNGARY (EMBARKATION)–DANUBE BEND WELCOME TO HUNGARY.

Your Suite ShipSM is ready for boarding. This evening, enjoy a Hungarian Dinner during a scenic cruise through the Danube Bend.
EVENING CRUISE TO VISEGRÁD (D)

DAY 2 VISEGRÁD JOUSTING TOURNAMENTS AND DRACULA'S TOWER

ACTIVE Visit Count Dracula's prison tower on a Hiking Tour, OR:
ACTIVE Take part in a Canoe Excursion through the picturesque Bend Region of the Danube, OR:
DISCOVERY Join a Guided Visit to the Medieval Knights Tournament at Visegrád's Lower Castle.
AFTERNOON/OVERNIGHT CRUISE TO VIENNA (B,L,D)

DAY 3 VIENNA, AUSTRIA STRAUSS, SCHNITZEL, STRUDEL AND SACHERTORTE ON THE BLUE DANUBE

ACTIVE Take a Guided Bike Tour along the famed Ringstrasse and pedestrian avenues of Vienna, OR:
DISCOVERY Take an Insider's Tour of Vienna where you'll meet locals, have the chance to prepare some food, and enjoy other surprises, OR:
CLASSIC Take a Guided Sightseeing Tour of Vienna, including a tour of Belvedere Palace.
This evening, consider joining an Optional Excursion to attend a Royal Waltz Concert.
OVERNIGHT DOCKING IN VIENNA (B,L,D)

DAY 4 VIENNA A FEAST FOR THE SOUL

DISCOVERY Enjoy a morning Guided Walking Tour with breakfast at a Viennese café, OR:

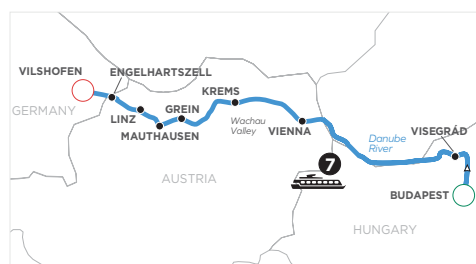

Note: Itineraries have been abbreviated for print.

CLASSIC Join a Guided Tour of the Habsburg family's private art collection at the Museum of Fine Arts.
OVERNIGHT CRUISE TO KREMS (B,L,D)

DAY 5 KREMS PEDALS AND PADDLES IN AUSTRIA'S WINE COUNTRY

ACTIVE Paddle a canoe on a Guided Tour to see the Austrian waterways from a unique perspective, OR:
ACTIVE Take a Guided Bike Tour from Krems to Spitz, and enjoy a stop in Dürnstein to sample local specialties, OR:
DISCOVERY Join an interactive Wine World Experience with wine tasting, OR:
DISCOVERY Enjoy a Guided Visit to a vineyard or apricot orchard to prepare local specialties.
DISCOVERY Join an authentic Austrian experience with an onboard cooking demonstration of the iconic Mozart Balls.
Relax on board this afternoon to enjoy the picturesque Wachau Valley as you cruise to Grein.

GREIN A MODERN-DAY CASTLE AND THE COUNT

DISCOVERY See Burg Clam on a Guided Visit and meet the Count of Clam during your tour.
OVERNIGHT DOCKING IN GREIN (B,L,D)

DAY 6 GREIN THEATRE HISTORY...ALIVE AND WELL IN GREIN

CLASSIC Take a Guided Walk of Grein, including its historic theatre.
MAUTHAUSEN
HISTORY LESSONS AND MONASTIC LIFE
ACTIVE Take a Guided Bike Tour along the Danube, then stop at a local farm to learn about farming life, OR:
CLASSIC Visit the 9th-century St. Florian Monastery, home to Augustine monks, OR:
CLASSIC Join a sobering Guided Tour of Mauthausen Memorial, one of the largest Nazi camps of WWII.

LINZ LEGENDARY, LOVELY LINZ

Tonight, enjoy live entertainment on board.
OVERNIGHT CRUISE TO ENGELHARTSZELL (B,L,D)

DAY 7 ENGELHARTSZELL-SCHLÖGEN OXBOW MEMORIES AND BEER IN THE MAKING

ACTIVE Bike your way to a local Trappist monastery in Engelhartzell, OR:
DISCOVERY Join a Guided Tour to a cider cellar where an expert sommelier will reveal the secrets of Upper Austria's beloved ciders, OR:
CLASSIC Visit Engelszell Abbey and sample cheese and beer made by the resident Trappist monks.
Relax on the Sky Deck this afternoon while you sail through the amazing horseshoe bend of the Danube's Schlögen Oxbow on your way to Vilshofen.
ACTIVE This afternoon, enjoy a scenic Guided Hike along the Danube's Schlögen Oxbow.
EVENING CRUISE TO VILSHOFEN (B,L,D)

DAY 8 VILSHOFEN (DISEMBARKATION)

Your cruise ends this morning. (B)

YOUR WAY OPTIONS:

Add Prague (WBLE), Budapest (WBLQ) or Budapest & Prague (WBLP) to your cruise

Deluxe
Stateroom from
£1,999**
per person

Panorama
Suite from
£2,549**
per person

based on 07/07/26, twin share, Cat. E Deluxe Stateroom

Prices include flights from London Heathrow, London Gatwick, Birmingham or Edinburgh. Other airports available at supplement.

DEPARTURES

MONTH	2026	2027
APR		28
MAY	5, 27	12
JUN	13, 27	1
JUL	7	7
SEP	1, 15	5, 19
OCT	4	7

**Prices correct at time of print & include promotional discounts that vary by departure date; see website for details.
Please Note: B (Breakfast) L (Lunch) D (Dinner).

THE LEGENDARY DANUBE

8 DAYS NUREMBERG TO BUDAPEST

CRUISE WNB

DAY 1 NUREMBERG, GERMANY (EMBARKATION)

WELCOME TO GERMANY.

Your Suite ShipSM is ready for boarding.

OVERNIGHT DOCKING IN NUREMBERG (B)

DAY 2 NUREMBERG

LEGENDS AND HISTORY LESSONS

ACTIVE Start your day with a bike ride together with your Adventure Host around the port area of Nuremberg, OR:

CLASSIC Choose a Guided Tour of Nuremberg—with its medieval architecture, gilded fountain, Gothic cathedral, and Kaiserburg Castle, OR:

CLASSIC Take a Guided Tour of the historic Nuremberg Rally Grounds—used by the Third Reich.

CLASSIC Enjoy an Onboard Lecture about the Main-Danube Canal.

AFTERNOON/OVERNIGHT CRUISE TO REGENSBURG (B,L,D)

DAY 3 REGENSBURG

BAVARIA'S MEDIEVAL MIRACLE

CLASSIC Join a Guided City Walk and see Altes Rathaus (Old Town Hall) and Porta Pretoria—built in 179 AD as the entrance to Castra Regina fortress.

You may choose to join a Guided Optional Excursion to visit the Benedictine Monastery in Weltenburg. Alternatively, spend a free afternoon exploring Regensburg on foot or by bike through its charming streets.

EVENING/OVERNIGHT CRUISE TO PASSAU (B,L,D)

DAY 4 PASSAU

WHERE THE DANUBE, INN, AND ILZ RIVERS MEET

CLASSIC Join a Guided City Walk to learn more



Note: Itineraries have been abbreviated for print.

about this beautiful "City of Three Rivers".

Alternatively, join a full-day Guided Optional Excursion to Salzburg—the city of Mozart—or to the picturesque Bohemian town of Český Krumlov. Sail to Linz this afternoon, or join your ship after your selected full-day excursion.

LINZ, AUSTRIA

LEGENDARY, LOVELY LINZ

Enjoy a free afternoon to linger in Linz. Take a bicycle from the ship and cycle along the Danube, or follow one of Linz's many nature trails for a bird's eye view of the city below.

OVERNIGHT CRUISE TO MELK (B,L,D)

DAY 5 MELK-WACHAU VALLEY

FRESCOES ABOVE AND VINEYARDS BELOW

ACTIVE Join your Avalon Adventure Host for a walk along the Danube river and around Melk, OR:

CLASSIC Take a Guided Tour of Melk's magnificent Benedictine Abbey to marvel at its frescoed ceilings, statues, incredible library, and ornate pipe organ.

Enjoy a coffee or a cocktail on the Sky Deck as you sail through the picturesque Wachau Valley to Vienna.

VIENNA

VIENNESE WALTZES ON THE BEAUTIFUL BLUE DANUBE

This evening, you may choose to attend an Optional Excursion to a Royal Waltz Concert.

OVERNIGHT DOCKING IN VIENNA (B,L,D)

DAY 6 VIENNA

ROYAL COLLECTIONS, AND AMUSING ATTRACTIONS

ACTIVE Explore Vienna's Danube Island by bike with your Adventure Host, OR:

CLASSIC Enjoy a Guided Visit to House of Strauss and embark on an interactive journey through Vienna's illustrious past at an immersive audio-visual experience. After the tour, enjoy a coffee and homemade cake, OR:

CLASSIC Explore the Habsburg empire this morning on a Guided City Tour of Vienna's gilded landmarks including the iconic Vienna Opera House and stunning St. Stephen's Cathedral.

Join a Guided Optional Excursion to Schönbrunn Palace, or spend free time exploring Vienna.

Later, relax on board with live entertainment as you sail to Budapest.

EVENING/OVERNIGHT CRUISE TO BUDAPEST (B,L,D)

DAY 7 BUDAPEST, HUNGARY

WAR HEROES AND HOT WATER

ACTIVE Hike up to a magnificent viewpoint in Budapest with your Adventure Host, OR:

CLASSIC Enjoy Guided City Sightseeing, including the iconic Heroes' Square.

This afternoon, select from a variety of Guided Optional Excursions or spend free time soaking in one of Budapest's famous thermal baths.

OVERNIGHT DOCKING IN BUDAPEST (B,L,D)

DAY 8 BUDAPEST (DISEMBARKATION)

Your cruise ends this morning. (B)

YOUR WAY OPTIONS:

Add Prague to your cruise (WNBQ)

Deluxe
Stateroom from
£1,999**
per person

Panorama
Suite from
£2,549**
per person

based on 28/10/26, twin share, Cat. E Deluxe Stateroom

Prices include flights from London Heathrow, London Gatwick, Birmingham or Edinburgh. Other airports available at supplement.

DEPARTURES		
MONTH	2026	2027
MAY	11, 25	19
JUN	22	19
JUL	6	19
AUG		25
SEP	16	13
OCT	14, 28	20
NOV	29	7, 22
DEC	8	6

***Prices correct at time of print & include promotional discounts that vary by departure date; see website for details.
Please Note: B (Breakfast) L (Lunch) D (Dinner).*



THE DANUBE FROM ROMANIA TO BUDAPEST

9 DAYS OLTENITA TO BUDAPEST
CRUISE WOB

DAY 1 OLTENITA, ROMANIA (EMBARKATION)

YOUR BALKAN ADVENTURE BEGINS

Your Suite ShipSM is ready for boarding.

EVENING/OVERNIGHT CRUISE TO ROUSSE (D)

DAY 2 ROUSSE, BULGARIA. VELIKO TÄRNOVO & ARBANASSI EXCURSION FORTRESSES AND FOUNTAINS IN "LITTLE VIENNA"

ACTIVE Join a bike tour in Rousse with your Avalon Adventure Host, OR:

CLASSIC Join a Guided Sightseeing Tour of Bulgaria's largest inland port and visit its impressive Holy Trinity Church. Later, enjoy a short scenic drive to explore the rock-hewn churches of Ivanovo, OR:

CLASSIC Join a full-day Guided Tour to the former Bulgarian capital of Veliko Tärnovo, as well as the 15th-century town of Arbanassi.

Sail to Svistov or join your ship there if you opt for the full-day tour.

EVENING/OVERNIGHT CRUISE TO VIDIN (B,L,D)

DAY 3 VIDIN ROCKS, RUINS, AND BALKAN BEAUTY

ACTIVE Wander and discover this town, join your Adventure Host for a bike ride, OR:

CLASSIC Join a Guided Tour of Belogradchik. See the remarkable rock formations on the slopes of the Balkan Mountains, then visit the mighty Baba Vida Fortress in nearby Vidin. This evening, enjoy

a Bulgarian folklore show on board.

OVERNIGHT CRUISE TO DONJI MILANOVAC (B,L,D)

DAY 4 IRON GATES GORGE-GOLUBAČ, SERBIA. EXCURSION TO LEPENSKI VIR ANCIENT ARTIFACTS AND THE IRON GATES

Before lunch on board, you'll sail through the spectacular and narrow Iron Gates Gorge—forming a natural border between Serbia and Romania.

CLASSIC Join a Guided Tour to Lepenski Vir—an important Mesolithic archaeological site. Continue to the Fortress of Golubač, one of the best-preserved medieval fortresses in Europe.

OVERNIGHT CRUISE TO BELGRADE (B,L,D)

DAY 5 BELGRADE FORTRESSES AND FOLKLORE

ACTIVE Discover Belgrade's central walkway with your Adventure Host, OR:

CLASSIC Join a Guided Sightseeing Tour of Belgrade—where the Danube and Sava Rivers converge.

DISCOVERY Attend an onboard Lecture to learn about the rich history, destinations, and culture of the Balkan states.

OVERNIGHT CRUISE TO NOVI SAD (B,L,D)

DAY 6 NOVI SAD A CAPITAL OF CULTURE

CLASSIC Join a Guided Tour of Novi Sad, the second largest town in Serbia. Admire its Austro-Hungarian old town, with its baroque buildings, and ancient fortifications.

ACTIVE Enjoy a walking tour in Novi Sad along the narrow streets that climb slowly to the top of the hill above the city to Petrovaradin Fortress, OR:

DISCOVERY Experience the sweet life in Serbia with a tasting at the Museum of Beekeeping and Živanović Wine Cellar in Sremski Karlovci.

OVERNIGHT CRUISE TO ILOK (B,L,D)

DAY 7 ILOK, CROATIA CROATIAN HERITAGE AND HILLTOP VINTAGES

DISCOVERY Take a walking tour of Ilok with a wine tasting in a local cellar.

Enjoy a short sailing to Vukovar during lunchtime.

VUKOVAR, CROATIA

THE HEROIC TOWN ON THE DANUBE

CLASSIC Enjoy a walking tour of Vukovar,

Croatia's largest river port.

OVERNIGHT CRUISE TO MOHÁCS (B,L,D)

DAY 8 MOHÁCS, HUNGARY. EXCURSION TO PÉCS

UNDERGROUND TOMBS AND HEAVENLY MUSIC

CLASSIC Join a morning Guided Sightseeing Tour of Mohács—the quiet Danube harbour town with its historical memorial parks, statues, and distinctive churches, OR:

CLASSIC Take a Guided Tour to nearby Pécs to see its 4th-century Christian underground tombs, a UNESCO World Heritage Site, with fascinating murals. You'll also enjoy an organ concert on your tour.

AFTERNOON/OVERNIGHT CRUISE TO BUDAPEST (B,L,D)

DAY 9 BUDAPEST (DISEMBARKATION)

Your cruise ends this morning. (B)

YOUR WAY OPTIONS:

Add Bucharest (WOBB), Bucharest & Transylvania (WOBQ), Bucharest & Budapest (WOBE), or Bucharest, Transylvania & Budapest (WOBY) to your cruise



Note: Itineraries have been abbreviated for print.



Deluxe Stateroom from £2,549** per person	Panorama Suite from £3,249** per person
---	---

based on 15/06/26, twin share, Cat. E Deluxe Stateroom

Prices include flights from London Heathrow, London Gatwick, Birmingham or Edinburgh. Other airports available at supplement.

DEPARTURES		
MONTH	2026	2027
APR		12, 27
MAY	31	12, 27
JUN	15, 30	11, 26
JUL	15, 30	11, 26
AUG	14, 29	10, 25
SEP	13, 28	9
OCT	13, 28	8, 23

**Prices correct at time of print & include promotional discounts that vary by departure date; see website for details. Please Note: B (Breakfast) L (Lunch) D (Dinner).

THE BLUE DANUBE DISCOVERY

8 DAYS BUDAPEST TO NUREMBERG

CRUISE WBN

DAY 1 BUDAPEST, HUNGARY (EMBARKATION)

WELCOME TO HUNGARY.

Your Suite ShipSM is ready for boarding.

EVENING/OVERNIGHT CRUISE TO VIENNA (D)

DAY 2 VIENNA, AUSTRIA

VIENNA WALTZES ON THE BEAUTIFUL BLUE DANUBE

Enjoy sailing the Danube, which shares dozens of miles with Hungary and Slovakia. Relax on the Sky Deck to see the rolling landscapes and red rooftops of Bratislava come into view.

This evening in Vienna, you may choose to join an Optional Excursion to attend a Royal Waltz Concert.

OVERNIGHT DOCKING IN VIENNA (B,L,D)

DAY 3 VIENNA

ROYAL COLLECTIONS AND AMUSING ATTRACTIONS

ACTIVE Explore Vienna's Danube Island by bike with your Adventure Host, OR:

CLASSIC Enjoy a Guided Visit to House of Strauss and embark on an interactive journey through Vienna's illustrious past at an immersive audio-visual experience. After the tour, enjoy a coffee and homemade cake, OR:

CLASSIC Explore the Habsburg empire this morning on a Guided City Tour of Vienna's gilded landmarks, including the iconic Vienna Opera House and stunning St. Stephen's Cathedral. Join a Guided Optional Excursion to Schönbrunn Palace or spend free time exploring Vienna.

DISCOVERY Enjoy an onboard performance of the traditional Viennese Waltz.

OVERNIGHT CRUISE TO KREMS (B,L,D)

DAY 4 KREMS-WACHAU VALLEY

AN ANCIENT VILLAGE AND VINTAGES OF THE WACHAU VALLEY

ACTIVE Experience Wachau Valley by bike with your Adventure Host, OR:

DISCOVERY Join an interactive Wine World Experience with wine tasting, OR:

CLASSIC Join a Guided Walk to explore this small valley town, seemingly untouched by the new world. Enjoy coffee or a cocktail on the Sky Deck as you sail through the picturesque Wachau Valley to Melk.

MELK

FRESCOES ABOVE AND VINEYARDS BELOW

CLASSIC Take a Guided Tour of Melk's magnificent Benedictine Abbey to marvel at its frescoed ceilings.

DISCOVERY Enjoy the flavours of the Wachau Valley with a Wine Tasting on board.

EVENING/OVERNIGHT CRUISE TO PASSAU (B,L,D)

DAY 5 PASSAU, GERMANY

WHERE THE DANUBE, INN, AND ILZ RIVERS MEET

CLASSIC Join a Guided City Walk to learn more about this beautiful "City of Three Rivers".

Alternatively, join a full-day Guided Optional Excursion to Salzburg—the city of Mozart—or to the picturesque Bohemian town of Český Krumlov. Meet your ship back in Passau after your full-day selected activity for sailing.

EVENING/OVERNIGHT CRUISE TO REGENSBURG (B,L,D)

DAY 6 REGENSBURG

BAVARIA'S MEDIEVAL MIRACLE

ACTIVE Explore Walhalla by bike with your Adventure Host, OR:

CLASSIC Join a Guided City Walk and see Altes Rathaus (Old Town Hall) and Porta Pretoria—built in 179 AD as the entrance to Castra Regina fortress.

You may choose to join a Guided Optional Excursion to visit the Benedictine Monastery in Weltenburg. Alternatively, spend a free afternoon exploring Regensburg on foot or by bike through its charming streets.

EVENING/OVERNIGHT CRUISE TO ROTH (B,L,D)

DAY 7 ROTH. EXCURSION TO NUREMBERG LEGENDS AND HISTORY LESSONS

CLASSIC Enjoy an Onboard Lecture about the Main-Danube Canal.

ACTIVE Explore Roth's Lauter valley with your Adventure Host, OR:

CLASSIC Enjoy a Guided Sightseeing Tour of Roth—with its half-timbered houses, OR:

CLASSIC Choose a Guided Sightseeing Tour of Nuremberg—with its medieval architecture, gilded fountain, Gothic cathedral, and Kaiserburg Castle, OR:

CLASSIC Take a Guided Tour of the historic Nuremberg Rally Grounds—used by the Third Reich.

DISCOVERY Enjoy an onboard beer tasting.

EVENING CRUISE TO NUREMBERG (B,L,D)

DAY 8 NUREMBERG (DISEMBARKATION)

Your cruise ends this morning. (B)

YOURWAY OPTIONS:

Add Prague (WBNE), Budapest (WBNQ), or Budapest & Prague (WBNY) to your cruise

Deluxe
Stateroom from
£1,999**
per person

Panorama
Suite from
£2,549**
per person

based on 29/06/26, twin share, Cat. E Deluxe Stateroom

Prices include flights from London Heathrow, London Gatwick, Birmingham or Edinburgh. Other airports available at supplement.

DEPARTURES

MONTH	2026	2027
MAY	18	
JUN	15, 29	12
JUL		12
AUG		18
SEP	9	6
OCT	7, 21	15
NOV	4	15, 29
DEC	6, 15	13

***Prices correct at time of print & include promotional discounts that vary by departure date; see website for details.
Please Note: B (Breakfast) L (Lunch) D (Dinner).*



Note: Itineraries have been abbreviated for print.



DANUBE SYMPHONY

6 DAYS BUDAPEST TO VILSHOFEN

CRUISE WBP

DAY 1 BUDAPEST, HUNGARY (EMBARKATION)

WELCOME TO HUNGARY.

Spend free time strolling along the cobblestone streets, browsing art galleries, sipping coffee, and sampling sweets before boarding your Danube cruise for a welcome dinner this evening.

EVENING/OVERNIGHT CRUISE TO BRATISLAVA (D)

DAY 2 BRATISLAVA, SLOVAKIA CATHEDRAL CORONATIONS AND A CROWNING CASTLE

ACTIVE Follow your Avalon Adventure Host on a short hike to lofty Bratislava Castle, OR:

CLASSIC Join a Guided Sightseeing Tour of Old Town's cobblestone streets to Town Hall. Visit the gothic halls of St. Martin's Cathedral—Hungary's centuries-old coronation church.

This evening, enjoy live entertainment on board.

OVERNIGHT CRUISE TO VIENNA (B,L,D)

DAY 3 VIENNA, AUSTRIA

A FEAST FOR THE SOUL IN VIENNA

ACTIVE Explore Vienna's Danube Island by bike with your Adventure Host, OR:

CLASSIC Enjoy a Guided Visit to House of Strauss and embark on an interactive journey through Vienna's illustrious past at an immersive audio-visual experience. After the tour, enjoy a coffee and homemade cake, OR:

CLASSIC Explore the Habsburg empire with a Guided City Tour of Vienna's gilded landmarks. See the Imperial Palace complex—the winter residence of the Imperial Family, the iconic Vienna Opera House, and stunning St. Stephen's Cathedral.

Optional tours today include a Guided Tour of magnificent Schönbrunn Palace, the former imperial summer residence of Habsburg royalty.

Alternatively you can choose to spend your free time strolling through Kärntnerstrasse, the most famous shopping avenue in central Vienna, or stop in a local café to enjoy authentic Sachertorte or Apfelstrudel.

You may also choose to attend an Optional Excursion to a Royal Waltz Concert for an unforgettable evening of music in an elegant hall.

OVERNIGHT CRUISE TO KREMS (B,L,D)

DAY 4 KREMS-WACHAU VALLEY AN ANCIENT VILLAGE AND VINTAGES OF THE WACHAU VALLEY

ACTIVE Experience Wachau Valley by bike with your Adventure Host, OR:

DISCOVERY Join an interactive Wine World Experience with wine tasting, OR:

CLASSIC Join a Guided Walk to explore this small valley town, seemingly untouched by the new world.

Relax on board and enjoy the picturesque Wachau Valley scenery as you cruise to Ybbs, affording you an incredible view of Melk Abbey from your ship.

YBBS

DISCOVERY Enjoy sweet interactive experiences and tastings of local Austrian products as you visit a pastry-baking workshop and an Austrian bee farm, OR:

DISCOVERY Join a Guided Visit to two family-owned farms and discover how they produce delicious traditional specialties and products, OR:

CLASSIC Visit the Lower Austrian little town of Ybbs. Walk through the doors of Austrian history with a Guided Sightseeing Tour of Artstetten Castle.

This evening, enjoy live entertainment on board.

OVERNIGHT CRUISE TO LINZ (B,L,D)

DAY 5 LINZ HISTORY LESSONS AND MODERN-DAY DEVOTION

ACTIVE Join an expert guide for a trek up to Mount Pöstlingberg for a whole new perspective of beautiful Linz and its surrounding area, OR:

CLASSIC Visit the 9th-century St. Florian Monastery—the largest monastery in upper Austria and home to Augustine monks, OR:

CLASSIC Take a Guided Walk through the city's historic and beautiful sites along the shore of the



Danube and see Hauptplatz—Austria's largest medieval square—and the towering white-marble Trinity Column.

This afternoon, consider an Optional Excursion to visit Mauthausen Memorial.

EVENING/OVERNIGHT CRUISE TO VILSHOFEN (B,L,D)

DAY 6 VILSHOFEN, GERMANY (DISEMBARKATION)

Your cruise ends this morning. (B)

YOURWAY OPTIONS:

Add Budapest (WBPQ), Munich (WBPE), or Budapest & Munich (WBPY) to your cruise



REVERSE CRUISE ALSO AVAILABLE:
VILSHOFEN TO BUDAPEST (WPB)

Deluxe
Stateroom from
£1,999**
per person

Panorama
Suite from
£2,549**
per person

based on 11/10/26, twin share, Cat. E Deluxe Stateroom

Prices include flights from London Heathrow, London Gatwick, Birmingham or Edinburgh. Other airports available at supplement.

DEPARTURES

MONTH	2026	2027
APR		*16
MAY		5, 27
JUN	*13	*7, *25
JUL		16, *31
AUG	15	3
SEP	*24, 29	*1, 26
OCT	11	14
NOV		*14

**Departure date is for reverse cruise.*

***Prices correct at time of print & include promotional discounts that vary by departure date; see website for details.*

Please Note: B (Breakfast) L (Lunch) D (Dinner).



BALKAN DISCOVERY

8 DAYS BUDAPEST TO OLTENITA

CRUISE WBO

DAY 1 BUDAPEST, HUNGARY (EMBARKATION)

WELCOME TO HUNGARY

Your Suite ShipSM is ready for boarding.
OVERNIGHT CRUISE TO VUKOVAR (D)

DAY 2 VUKOVAR HISTORY AND BEER

DISCOVERY Join a Guided Walking Tour to discover the culture of Vukovar and enjoy a beer tasting, OR:
CLASSIC Join a Guided City Tour of Vukovar and learn about its rich history.
Enjoy a brief cruise to Ilok while having lunch on board.

ILOK, CROATIA HISTORY AND CULTURE IN CROATIA

CLASSIC Join a Guided Tour of Ilok. Refresh your spirit with a wine tasting in a local cellar and learn about Eastern Croatia's 1,000-year-old wine making traditions, OR:

ACTIVE Explore more of Croatia on a Guided Bike Tour along Ilok's city walls.

OVERNIGHT DOCKING IN NOVI SAD (B,L,D)

DAY 3 NOVI SAD, SERBIA THE ATHENS OF SERBIA

CLASSIC Join a Guided Tour of Novi Sad, the second largest town in Serbia.



Note: Itineraries have been abbreviated for print.

ACTIVE Enjoy a Guided Hike Tour to the Petrovaradin part of the town, located on the right bank of the Danube, OR:

DISCOVERY Learn about beekeeping by stopping at the Honey Museum and tasting local honey specialties.

OVERNIGHT CRUISE TO BELGRADE (B,L,D)

DAY 4 BELGRADE FORTRESSES AND FOLKLORE

ACTIVE Discover Belgrade's central walkway with your Adventure Host, OR:

CLASSIC Join a Guided Sightseeing Tour of Belgrade—where the Danube and Sava Rivers converge.

DISCOVERY Attend an onboard Lecture to learn about the rich history, destinations, and culture of the Balkan states.

Spend free time exploring the city this afternoon. This evening, you might like to join an Optional Excursion for an authentic Bohemian Dinner in the Quarter of Skadarlija.

OVERNIGHT CRUISE TO GOLUBAČ (B,L,D)

DAY 5 GOLUBAČ-DONJI MILANOVAC. EXCURSION TO LEPENSKI VIR-IRON GATES GORGE

ANCIENT ARTIFACTS AND THE IRON GATES

CLASSIC Visit the Fortress of Golubač, one of the best-preserved medieval fortresses in Europe. Continue to the Mesolithic archaeological site of Lepenski Vir with unique views of the Danube Gorge.

Sail through the spectacular and narrow Iron Gates Gorge—a natural border between Serbia and Romania.

AFTERNOON/OVERNIGHT CRUISE TO VIDIN (B,L,D)

DAY 6 VIDIN, BULGARIA ROCKS, RUINS AND BALKAN BEAUTY

ACTIVE Join your Adventure Host for a bike tour around the city, OR:

CLASSIC Join Guided Sightseeing to Baba Vida Fortress, followed by a Guided Tour of Belogradchik. Marvel at the remarkable rock formations on the western slopes of the Balkan Mountains, OR:

DISCOVERY Discover more than two centuries of proud family history of Bulgarian winemaking with a tour and tasting at a local winery.

AFTERNOON/OVERNIGHT CRUISE TO ROUSSE (B,L,D)

DAY 7 ROUSSE. VELIKO TÂRNOVO & ARBANASSI EXCURSION FORTRESSES AND FOLKLORE

ACTIVE Explore Rousse's old town by bike with your Adventure Host, OR:

CLASSIC Join a full-day Guided Tour to the former Bulgarian capital of Veliko Târnovo—with its ancient stone houses clinging to the cliffs above the Yantra River, as well as the 15th-century town of Arbanassi, OR:

CLASSIC Join a Guided Sightseeing Tour of Bulgaria's largest inland port.

Later, enjoy a short, scenic drive to explore the rock-hewn churches of Ivanovo.

OVERNIGHT CRUISE TO OLTENITA (B,L,D)

DAY 8 OLTENITA, ROMANIA (DISEMBARKATION)

Your cruise ends this morning. (B)

YOURWAY OPTIONS:

Add Bucharest (WBOB), Bucharest & Transylvania (WBOE), Budapest & Bucharest (WBOQ), or Budapest, Bucharest & Transylvania (WBOY) to your cruise

Deluxe
Stateroom from
£1,999**
per person

Panorama
Suite from
£2,549**
per person

based on 08/07/26, twin share, Cat. E Deluxe Stateroom

Prices include flights from London Heathrow, London Gatwick, Birmingham or Edinburgh. Other airports available at supplement.

DEPARTURES

MONTH	2026	2027
APR		5, 20
MAY	1, 24	5, 20
JUN	8, 23	4, 19
JUL	8, 23	4, 19
AUG	7, 22	3, 18
SEP	6, 21	2, 17
OCT	6, 21	1, 16

**Prices correct at time of print & include promotional discounts that vary by departure date; see website for details.
Please Note: B (Breakfast) L (Lunch) D (Dinner).



ILLUMINATIONS ON THE DANUBE

10 DAYS VILSHOFEN TO BUDAPEST

CRUISE WKB



DAY 1 VILSHOFEN, GERMANY (EMBARKATION)

WELCOME TO GERMANY.

Your Suite Ship® is ready for boarding. Flights into Munich must arrive by 2 pm. Guests must be on board ship by 5 pm.

Explore your ship and enjoy dinner on your first evening on board.

EVENING CRUISE TO PASSAU (D)

DAY 2 PASSAU-SCHLÖGEN OXBOW WHERE THE DANUBE, INN, AND ILZ RIVERS MEET

ACTIVE Follow your Avalon Adventure Host for hiking from Oberhaus along a trail down to the valley and along the Ilz River, OR;

CLASSIC Join a guided city walk to learn more about this beautiful “City of Three Rivers”.

Before sailing to Linz, take a little free time to explore Passau.

This afternoon, cruise to Linz through the Danube’s dramatic horseshoe bend called Schlögen Oxbow.

Later, enjoy live entertainment on board.

OVERNIGHT DOCKING IN LINZ (B,L,D)

DAY 3 LINZ, AUSTRIA LEGENDARY AND LOVELY LINZ

Visit the Adventure Centre for today’s activities with your Adventure Host.

CLASSIC Take a guided walk through the city’s historic and beautiful sites along the shore of the Danube and see the Hauptplatz—Austria’s largest medieval square—and the towering white-marble Trinity Column.

Consider a full-day guided optional excursion to Salzburg—the city of Mozart, or to the picturesque Bohemian town of Cesky Krumlov. You may otherwise spend the afternoon on a biking picnic along the banks of the Danube or hike through Linz’s beautiful nature trails to Pöstlingberg.

EVENING/OVERNIGHT CRUISE TO MELK (B,L,D)

DAY 4 MELK-WACHAU VALLEY - KREMS FRESCOES ABOVE AND VINEYARDS BELOW

CLASSIC Take a guided tour of Melk’s Benedictine Abbey to marvel at its frescoed ceilings, statues, incredible library, and ornate pipe organ.

Later, stretch out on the Sky Deck as you sail through the Wachau Valley past vineyards, castles, and charming villages on your way to Krems.

KREMS

AN ANCIENT VILLAGE AND VINTAGES OF THE WACHAU VALLEY

ACTIVE Experience Wachau valley by bike with your Adventure Host, OR;

CLASSIC Join a guided walk in Krems to explore this small valley town.

This evening, enjoy live entertainment on board.

OVERNIGHT CRUISE TO VIENNA (B,L,D)

DAY 5 VIENNA, AUSTRIA STRAUSS, SCHNITZEL, STRUDEL AND SACHERTORTE, VIENNESE WALTZES ON THE BLUE DANUBE

ACTIVE Join your Adventure Host for a bike ride along the Danube, OR;

ACTIVE Take a guided bike tour along the famed Ringstrasse and pedestrian avenues of Vienna to see the city’s highlights, OR;

DISCOVERY Take an insider’s tour of Vienna to get behind the scenes of her sights and attractions.

You will meet locals, have the chance to prepare some food, and enjoy other surprises, OR;

CLASSIC Take a guided sightseeing tour of Vienna, including a tour of Belvedere Palace to see Gustav Klimt’s renowned “Kiss” painting.

Spend free time this afternoon strolling through the pedestrian Kärntnerstrasse then take a break for a piece of Sachertorte. Or enjoy an optional excursion in Schönbrunn.

OVERNIGHT DOCKING IN VIENNA (B,L,D)

DAY 6 VIENNA FEAST FOR THE SOUL

DISCOVERY Enjoy a morning guided walking tour to see the city in her best light, along with breakfast at a Viennese café, OR;

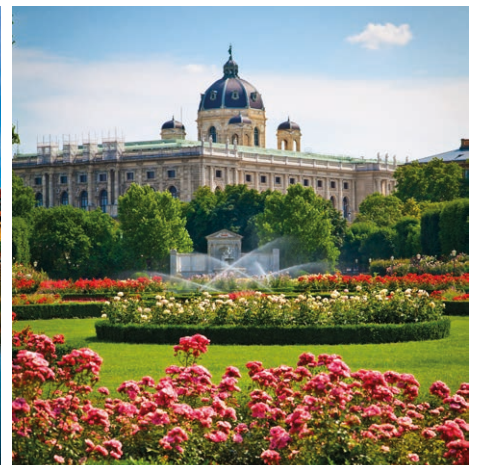

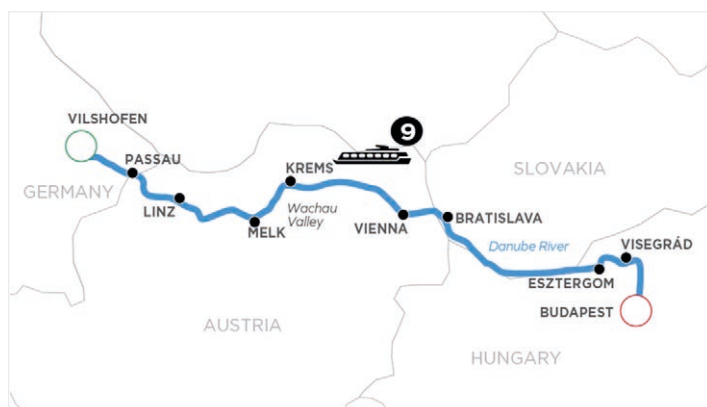

CLASSIC Dive into one of the world's most important museums with a guided tour of the Habsburg family's private art collection at the Museum of Fine Arts, and enjoy Italian and Dutch master works.

This evening consider joining an optional excursion to attend a Royal Waltz Concert in an elegant hall.

OVERNIGHT CRUISE TO BRATISLAVA (B,L,D)

DAY 7 BRATISLAVA, SLOVAKIA **CATHEDRAL CORONATION & A CROWNING CASTLE**

ACTIVE Hike to lofty Bratislava Castle with your Avalon Adventure Host OR;

CLASSIC Take a guided city walk, including the quaint streets of Old Town, the Town Hall, and the sight of royal coronations at St. Martin's Cathedral.

Enjoy free time to discover Bratislava, the beautiful capital of Slovakia.

Later, relax on board with live entertainment.

OVERNIGHT CRUISE TO ESZTERGOM (B,L,D)

DAY 8 ESZTERGOM, HUNGARY - VISEGRÁD **MOUNTAINS VIEWS AND PÁLINKA**

ACTIVE Take an e-bike guided tour and explore the surroundings of the Pilis Mountains Region. Enjoy the view from the lookout point at Dobogókő, OR;

CLASSIC Join a guided tour into the scenic Carpathian Basin for a visit of the ancient Esztergom Basilica that includes the traditional Pálinka tasting.

Enjoy a brief cruise to Visegrad during lunchtime.

ACTIVE Explore Hungary's beautiful Danube-Ipoly National Park and visit Count Dracula's prison tower on a Hiking Tour, OR:

ACTIVE Take part in a canoe excursion through the picturesque Bend Region of the Danube, one of the river's most beautiful stretches, OR:

DISCOVERY Join a guided visit to the Medieval Knights Tournament at Visegrád's Lower Castle, featuring targetting and fighting demonstrations by members of the St. George Knightly Order. Spend free time after your selected activities to explore Palotaház.

This evening, enjoy sailing into Budapest.

OVERNIGHT DOCKING IN BUDAPEST (B,L,D)

DAY 9 BUDAPEST, HUNGARY **WAR HEROES AND HOT WATER**

ACTIVE Hike up to a magnificent viewpoint in Budapest OR;

CLASSIC Enjoy a guided city sightseeing, including the iconic Heroes' Square.

This afternoon choose among a wide offer of optional guided excursions, take in the beauty of Budapest while enjoying some free time exploring,

or take a hike through the hills above the Danube.

OVERNIGHT DOCKING IN BUDAPEST

DAY 10 BUDAPEST (DISEMBARKATION)

Your cruise ends with breakfast this morning. (B)

YOURWAY OPTIONS:

Add Prague to your cruise (WKBQ)



INCLUDED ON YOUR RIVER CRUISE

- Return flights from up to 4 UK airports
- A choice of spacious staterooms, including our Panorama Suites with beds that face the view
- Gourmet cuisine with all meals on board
- Regional wine and beer with lunch and dinner and complimentary cocktails during evening Happy Hour
- Choice of daily onshore excursions
- Professional Cruise Director and guest-to-crew ratio of 3:1
- Included gratuities for Cruise Director and crew

Deluxe
Stateroom from
£2,699**
per person

Panorama
Suite from
£3,399**
per person

based on 03/08/26, twin share, Cat. E Deluxe Stateroom

Prices include flights from London Heathrow, London Gatwick, Birmingham or Edinburgh. Other airports available at supplement.

DEPARTURES

MONTH	2026	2027
APR	26	7
MAY	18	19
JUN	4	2
JUL		3
AUG	3	
SEP	3	22
OCT	7	11
NOV		6

***Prices correct at time of print & include promotional discounts that vary by departure date; see website for details.*

Please Note: B (Breakfast) L (Lunch) D (Dinner).



CHRISTMASTIME IN ALSACE & GERMANY

5 DAYS FRANKFURT TO BASEL
CRUISE WFZ



DAY 1 FRANKFURT, GERMANY (EMBARKATION)

WELCOME TO GERMANY.

Your Suite ShipSM is ready for boarding. Flights into Frankfurt must arrive by 3pm. Guests must be on board ship by 5pm.

EVENING/OVERNIGHT CRUISE TO SPEYER (D)

DAY 2 SPEYER. EXCURSION TO HEIDELBERG

WINTER WONDERS AND A WINE BARREL FIT FOR A KING

DISCOVERY Take a Guided Tour that includes the magnificent Heidelberg Castle and the Great Vat—the world's largest wine barrel. After the tour, visit the local German Christmas markets in Heidelberg.

Alternatively, enjoy a relaxing sailing morning and explore the sights and sounds, tantalising treats, and seasonal handiwork of Speyer Christmas markets. This evening, enjoy live entertainment on board.

EVENING/OVERNIGHT TO STRASBOURG (B,L,D)

DAY 3 STRASBOURG, FRANCE

A GOTHIC CATHEDRAL, HEAVEN'S TIME, AND JOYEUX NOËL

CLASSIC Come along for City Sightseeing, including the city's gothic, stained-glass cathedral with its celebrated ancient murals and

astronomical clock, as well as the magical La Petite France District.

You may choose to join a Guided Optional Excursion to beautiful Alsace, for an afternoon in a French wine-country village.

Savour the warmth and glow of Christmas tradition by spending your free time this afternoon wandering the French winter markets of Strasbourg. Take in the lights, music, and the pleasures of the season.

EVENING/OVERNIGHT CRUISE TO BREISACH (B,L,D)

DAY 4 BREISACH, GERMANY. EXCURSION TO BLACK FOREST

GERMAN WINEMAKING AND THE BEAUTIFUL BLACK FOREST

CLASSIC Join a Guided Tour to explore Freiburg's medieval city centre, sheltered by the Black Forest amid vineyards and gardens of the Upper Rhine Valley, OR:

CLASSIC Join a Guided Tour to the magical Black Forest to experience local traditions and the vibrant Christmas mood.

In the afternoon you may choose to join a Guided Optional Excursion to visit the charming village of Colmar, with its half-timbered medieval and early renaissance buildings, or to spend your free time enjoying Breisach's Christmas Markets.

EVENING/OVERNIGHT CRUISE TO BASEL (B,L,D)

DAY 5 BASEL, SWITZERLAND (DISEMBARKATION)

Your cruise ends this morning.

Flights shouldn't leave Zürich airport before 10 am or Basel airport before 8am. (B)



REVERSE CRUISE ALSO AVAILABLE:
BASEL TO FRANKFURT (WZF)

Deluxe
Stateroom from
£2,349**
per person

Panorama
Suite from
£3,199**
per person

based on 16/12/26, twin share, Cat. E Deluxe Stateroom

Prices include flights from London Heathrow, London Gatwick, Birmingham or Edinburgh. Other airports available at supplement.

DEPARTURES

MONTH	2026	2027
NOV	*29	*27, *30
DEC	*2, 6, 10, 16, 18	14

**Departure date is for reverse cruise.*

***Prices correct at time of print & include promotional discounts that vary by departure date; see website for details.*

Please Note: B (Breakfast) L (Lunch) D (Dinner).



CHRISTMASTIME ON THE DANUBE

7 DAYS VIENNA TO NUREMBERG

CRUISE WVN

DAY 1 VIENNA, AUSTRIA (EMBARKATION) WELCOME TO AUSTRIA.

Your Suite ShipSM is ready for boarding. Flights into Vienna must arrive by 3:30 pm. Guests must be on board ship by 5 pm.

Indulge in traditional holiday fare and hot libations to warm your heart and soul before boarding.

OVERNIGHT DOCKING IN VIENNA (D)

DAY 2 VIENNA ROYAL COLLECTIONS AND AMUSING ATTRACTIONS

CLASSIC Explore the Habsburg empire this morning on a Guided City Tour of Vienna's gilded landmarks. See the Imperial Palace complex—the winter residence of the Imperial Family, the iconic Vienna Opera House and stunning St. Stephen's Cathedral.

Spend free time on your own to enjoy the Christkindlesmarkt, or relax by the fire's glow in a Viennese café this evening.

You may join a Guided Optional Tour of Schönbrunn Palace—summer home of the Habsburg dynasty for 300 years.

This evening, you may choose to attend an Optional Excursion to a Royal Waltz Concert for an unforgettable evening of music in an elegant hall.

OVERNIGHT CRUISE TO MELK (B,L,D)

DAY 3 MELK-GREIN FRESCOES ABOVE THE WACHAU VALLEY

CLASSIC Take a Guided Tour of Melk's magnificent Benedictine Abbey to marvel at its frescoed ceilings.

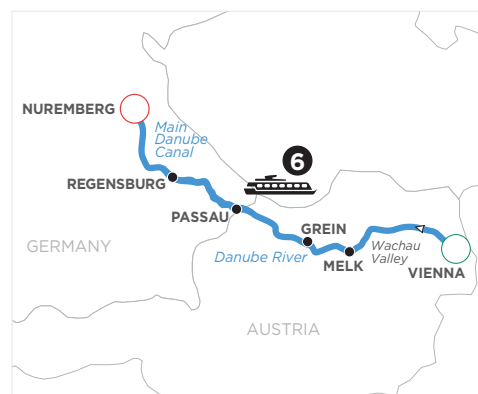

DISCOVERY Enjoy an Austrian Cookie Tasting on board while sailing to Grein.

CLASSIC Take a Guided Walk of Grein, including its historic theatre, the oldest in Austria still holding regular performances.

Later, enjoy live entertainment on board.

OVERNIGHT CRUISE TO PASSAU (B,L,D)

DAY 4 PASSAU SAINT STEPHENS, SALZBURG, AND THE STORY OF SILENT NIGHT

CLASSIC Join a Guided City Walk to learn more about this beautiful "City of Three Rivers".

Later spend some free time in Passau's charming Christkindlesmarkt near magnificent St. Stephen's Cathedral.

You may like to join a Guided Optional Excursion to Salzburg, Austria. See the setting of The Sound of Music, and learn the story behind the beloved Christmas hymn, Silent Night.

EVENING/OVERNIGHT CRUISE TO REGENSBURG (B,L,D)

DAY 5 REGENSBURG CHRISTMAS MAGIC IN BAVARIA

CLASSIC Join a Guided City Walk and see Altes Rathaus (Old Town Hall) and Porta Pretoria—entrance to the Castra Regina fortress built in 179 AD.

Take time to browse Regensburg's sparkling Christmas markets. Enjoy hot-mulled wine, candied almonds, gingerbread, or bratwurst. Later, enjoy live entertainment on board.

EVENING/OVERNIGHT CRUISE TO NUREMBERG (B,L,D)

DAY 6 NUREMBERG LEGENDS AND HISTORY LESSONS

DISCOVERY Enjoy a Christmas Traditions Lecture on board while sailing this morning.

CLASSIC Choose a Guided Tour of Nuremberg's medieval architecture, gilded fountain, Gothic cathedral, and Kaiserburg Castle, OR:

CLASSIC Join a Guided Tour of the historic Nuremberg Rally Grounds—used by the Third Reich.

Spend free time browsing the spruce stalls of the Christmas Markets of Nuremberg. Sample favourite Bavarian fare—from dozens of bratwurst varieties, gingerbread, mulled

blueberry wine, and countless other culinary delights of the Christkindlesmarkt.

OVERNIGHT DOCKING IN NUREMBERG (B,L,D)

DAY 7 NUREMBERG (DISEMBARKATION) Your cruise ends this morning. (B)



YOURWAY OPTIONS:
Add Prague to your cruise (WVNE)

 **REVERSE CRUISE ALSO AVAILABLE:**
NUREMBERG TO VIENNA (WVN)

Deluxe
Stateroom from
£2,799**
per person

Panorama
Suite from
£4,099**
per person

based on 17/12/26, twin share, Cat. E Deluxe Stateroom

Prices include flights from London Heathrow, London Gatwick, Birmingham or Edinburgh. Other airports available at supplement.

DEPARTURES

MONTH	2026	2027
NOV	29	27
DEC	*2, 5, 8, *10, 11, 14, 17	1, 3, *7, 9, 13, 15

**Departure date is for reverse cruise.*

***Prices correct at time of print & include promotional discounts that vary by departure date; see website for details.
Please Note: B (Breakfast) L (Lunch) D (Dinner).*



VIDA PORTUGAL:

Vineyards & Villages Along the Douro

8 DAYS PORTO TO PORTO
CRUISE WCC

DAY 1 PORTO, PORTUGAL (EMBARKATION)

WELCOME TO PORTUGAL.

Your Suite ShipSM is ready for boarding. Flights into Porto must arrive by 3:30 pm. Guests must be on board ship by 5 pm.

Your day in Porto is free to explore at your leisure. This evening a scenic sailing will show you Porto from a different perspective. Enjoy dinner and explore the ship on your first night on board.

OVERNIGHT DOCKING IN PORTO (D)

DAY 2 PORTO-PORTO ANTIGO. EXCURSION BRAGA AND GUIMARÃES PORTUGUESE PANORAMAS

CLASSIC Join a Guided Sightseeing Tour of Porto, a UNESCO World Heritage site. Continue your experience with a ride to the riverside city of Matosinhos and up Avenida da Boavista to admire some of the modern charms of Porto – from ancient avenues to avant-garde graffiti street art, OR:

CLASSIC Enter a world of Celtic history and the reign of Cesar Augustus with a full-day Guided Tour of Braga. Marvel at the magnificent castle and San Miguel church in Guimarães, a UNESCO World Heritage Site*.

Later, feel the passion of Portugal's soulful and stirring Fado music during a visit with local musicians on board.

OVERNIGHT DOCKING IN PORTO ANTIGO (B,L,D)

*On March, second half of September, October & November departures this excursion will be offered on day 7 and replaced by bike tour or Porto wine tasting.

DAY 3 PESO DA RÉGUA

PASTORAL PLEASURES OF PORTUGAL

DISCOVERY Experience life on one of the oldest farms in the Douro Valley with a personal tour by the owner of the house, including a Wine Tasting, OR:

DISCOVERY Join a Wine Painting Class with the guidance of a resident artist to portray an image linked to the culture of wine through an innovative process, OR:

CLASSIC Take a Guided Walking Tour of the charming town of Lamego. Enjoy a taste of the local bola de Lamego with sparkling wine and stroll past iconic landmarks like the majestic Lamego Cathedral.

Enjoy a short sailing to Pinhão.

Enjoy a peaceful stroll through the quaint riverside town of Pinhão, or consider joining an optional excursion to learn about the Douro Valley's "liquid gold" at a traditional olive-oil mill or to visit Casa de Mateus.

OVERNIGHT DOCKING IN PINHÃO (B,L,D)

DAY 4 POCINHO

KAYAKS AND QUINTAS IN THE DOURO VALLEY

Enjoy a relaxing cruise to Pocinho for a day in the Terra Quente region.

DISCOVERY Join a Workshop conducted by a professional painter to discover the process of painting azulejos (traditional Portuguese tile).

ACTIVE Discover the Douro River by kayak on a Guided adventure through Portugal's

stunning valley. Enjoy breathtaking views and unforgettable moments*, OR:

DISCOVERY Experience the charm of the Douro region with a Guided Visit to a historic vineyard estate. Enjoy a Tasting of exquisite red, white, and port wines while soaking in stunning views and uncovering the rich heritage of this renowned winemaking region.

DISCOVERY Join us for an Onboard Workshop to learn the Portuguese language and culture. Discover essential words, charming stories, and clever tricks that bring this centuries-old language to life in an interactive and memorable way.

This evening, enjoy an onboard Flamenco show with local artists.

OVERNIGHT DOCKING IN BARCA D'ALVA (B,L,D)

*On March, second half of September, October & November departures, a bike tour will be offered to replace this excursion.

DAY 5 BARCA D'ALVA. EXCURSION TO SALAMANCA

THE REIGN IN SPAIN

CLASSIC Join a Guided Tour this morning to one of the most remote villages of the country, Freixo de Espada à Cinta village in the Douro International Natural Park, home to majestic birds of prey, OR:

CLASSIC Enjoy a Guided Tour to the historical village of Castelo Rodrigo, which, from the top of a hill, dominates the plateau that stretches from Spain in the east to the deep valley of the Douro in the north. Stroll through its medieval streets





and discover the small details that give it colour, such as the Hebrew inscriptions and crosses carved on the doorposts and voussoirs, OR: **CLASSIC** Get a taste of Spain with a full-day Excursion to Salamanca. This Spanish city will take your breath away with its stunning streets and squares, providing a feast for the eyes with Romanesque, Gothic, Baroque, and "Plateresque" architecture.

This evening, enjoy live entertainment on board.

OVERNIGHT DOCKING IN FERRADOSA (B,L,D)

DAY 6 FERRADOSA-LEVERINHO. EXCURSION TO AMARANTE MOUNTAINS AND MOVING MUSIC

This morning, enjoy a leisurely sailing along the Douro River.

DISCOVERY Enjoy an Onboard Pastry Demonstration.

DISCOVERY Join a Guided Visit a wine-producing property, and taste the freshness and lightness of the iconic Vinho Verde wine, considered one of the world's most unique white wines, OR:

CLASSIC Join a Guided Sightseeing Tour of Amarante – poised against a breathtaking backdrop of the great Serra do Marão mountain and the Tâmega River, which courses through the heart of the city and an assortment of houses lining the riverbanks.

This evening, enjoy live entertainment on board.

OVERNIGHT DOCKING IN LEVERINHO (B,L,D)

DAY 7 PORTO*

ANCIENT CHARM MEETS AVANT-GARDE

ACTIVE Enjoy the wharfs of the Douro River and the coastal magnificence of Porto and Vila Nova de Gaia, on a Guided Bike Tour, OR;

DISCOVERY Enjoy a Guided Visit to one of the many Port wine cellars, including a tasting, where a guide will accompany you through the cellar facilities, explaining where the grapes are harvested and how the wines are made. At the end of your explorations, taste some of the wines, OR:

CLASSIC Join a Guided Sightseeing Tour of Porto, a UNESCO World Heritage site. Continue your experience with a ride to the riverside city of Matosinhos and up Avenida da Boavista to admire some of the modern charms of Porto – from ancient avenues to avant-garde graffiti street art.

This afternoon, you may choose to join a Guided Optional Excursion such as a visit to a family-owned factory to witness the Portuguese art of cork and barrel production or a culinary tour experience. Perhaps simply spend time strolling through Porto's cobblestone lanes, lovely shops, and tempting tapas bars this afternoon before experiencing the energy of Porto's buzzing nightlife.

OVERNIGHT DOCKING IN PORTO (B,L,D)

*On March, second half of September, October & November departures, the Porto sightseeing excursion, the bike tour and the Porto wine tasting will be offered on day 2. The full-day excursion to Braga and Guimarães originally planned for day 2 will be offered on this day. As an alternative, enjoy a sailing morning and free time in the afternoon in Porto.

DAY 8 PORTO (DISEMBARKATION)

Your cruise ends with breakfast this morning. (B)

YOUR WAY OPTIONS:

Add Lisbon to your cruise (WCCQ)

INCLUDED ON YOUR RIVER CRUISE

- Return flights from up to 4 UK airports
- A choice of spacious staterooms, including our Panorama Suites with beds that face the view
- Gourmet cuisine with all meals on board
- Regional wine and beer with lunch and dinner and complimentary cocktails during evening Happy Hour
- Choice of daily onshore excursions
- Professional Cruise Director and guest-to-crew ratio of 3:1
- Included gratuities for Cruise Director and crew

Deluxe
Stateroom from
£3,699**
per person

Panorama
Suite from
£5,249**
per person

based on 05/08/26, twin share, Cat. E Deluxe Stateroom

Prices include flights from London Heathrow, London Gatwick, Birmingham or Edinburgh. Other airports available at supplement.

2026 DEPARTURES

MONTH	DATES
MAR	18, 25
APR	1, 8, 15, 29
MAY	6, 13, 20
JUN	3, 10, 17, 24
JUL	1, 8, 15, 22, 29
AUG	5, 12, 19, 26
SEP	2, 9, 16, 23
OCT	7, 14, 21, 28
NOV	4

2027 DEPARTURES

MONTH	DATES
MAR	24, 31
APR	7, 14, 21, 28
MAY	5, 19
JUN	2, 9, 23, 30
JUL	7, 14, 21, 28
AUG	4, 11, 18, 25
SEP	1, 8, 15, 22, 29
OCT	6, 13, 20, 27
NOV	3, 10

**Prices correct at time of print & include promotional discounts that vary by departure date; see website for details.

Please Note: B (Breakfast) L (Lunch) D (Dinner).



FASCINATING VIETNAM, CAMBODIA & THE MEKONG RIVER

13 DAYS HO CHI MINH CITY TO SIEM REAP
CRUISE WHSI



DAY 1 HO CHI MINH CITY, VIETNAM **HISTORIC HO CHI MINH**

Welcome to Ho Chi Minh City, still known as Saigon to many. Hotel rooms are available for mid-afternoon check-in.

DAY 2 HO CHI MINH CITY **MOTORBIKES, MONUMENTS, AND MOUTH- WATERING CUISINE**

CLASSIC Take a Walking Tour of Ho Chi Minh City's historic landmarks, including a stop at the Rex Hotel for a refreshing drink at the rooftop bar where the U.S. Military held the infamous "Five O'clock Follies" during the war. Then visit the War Remnants Museum featuring the history and relics of the Vietnam War before spending time in bustling Ben Thanh Market.

DISCOVERY For lunch, participate in a hands-on Vietnamese Cooking Class. Learn to prepare several local dishes and how to recreate them at home. Last, but not least, sample your delicious creations!

Explore the city further during free time this afternoon. This evening, join your travelling companions for a special welcome dinner at a local restaurant. (B,L,D)

DAY 3 HO CHI MINH CITY. EXCURSION TO CU CHI TUNNELS **SECRET PASSAGEWAYS AND UNDERGROUND HIDEOUTS**

CLASSIC Drive out of the city for a Guided Visit to the Cu Chi Tunnels—an extraordinary network of tunnels more than 193 km in length—used as a hideout and secret village by the Viet Cong. Explore these tunnels and learn what life was like living in these cramped spaces.

Enjoy free time this afternoon and evening. Consider stopping for a drink at the famous rooftop bar at the Caravelle Hotel. (B)

DAY 4 HO CHI MINH CITY (EMBARKATION) **YOUR SUITE SHIP IS READY FOR BOARDING.**

Transfer to the port in the heart of Ho Chi Minh on the Saigon River for embarkation. Get acquainted with the ship and relax before your welcome reception and dinner this evening.

AFTERNOON/EVENING CRUISE TO VINH LONG
(B,L,D)

DAY 5 VINH LONG-CU LAO GIENG **SWEETS, SAMPANS, AND SUN HATS**

DISCOVERY Board a sampan this morning to visit a local workshop in Vinh Long where you will see how rice paper, rice wine, and traditional candies are made.

DISCOVERY This afternoon, enjoy scenes of daily life on Cu Lao Gieng Island via sampan and local motor cart. Your Guided Excursion starts at a local workshop, where a skilled family hand-crafts sampan boats. Then, visit the home of a local family that makes Vietnamese conical hats, or "Non Ia," from materials available to them such as palm leaves and bamboo. These iconic hats are primarily used as protection from the sun and rain, but you may also see them used as a basket to carry home goods from the market. Lastly, stop at one of Vietnam's oldest Catholic churches.

AFTERNOON/EVENING CRUISE TO CHAU DOC
(B,L,D)

DAY 6 CHAU DOC-LONG KHANH A- BORDER CROSSING, CAMBODIA **COLOURFUL MARKETS, CHARMING LOCALS, AND COTTON WEAVERS**

DISCOVERY In Chau Doc take a Guided Walk through the local market and absorb the atmosphere as locals are busy buying and selling fish, meat, and produce. Then embark on a River Excursion down the backwaters of the Mekong.

Along the way, see traditional floating homes, speedboat merchants, religious sites, a market selling dried goods, and more.

DISCOVERY After lunch, a sampan brings you to the village of Long Khanh A for a Cotton-Weaving Demonstration of a well-preserved artisan's tradition. Return to the ship to set sail for the Cambodian border. On board, we cross the border at Vinh Xuong International Land and River Border Gate in Vietnam and Kaam Samnor in Cambodia.

EVENING/OVERNIGHT CRUISE TO PHNOM PENH
(B,L,D)

DAY 7 PHNOM PENH **THE ROYAL TREATMENT**

CLASSIC Take a City Tour of this Cambodian capital by private cyclo to visit the Royal Palace with the spectacular Silver Pagoda, and the National Museum featuring an outstanding display of Khmer artifacts.

The remainder of the day is yours to enjoy the city at your leisure. Just before dinner, children from a local orphanage will perform a show featuring local song and dance. (B,L,D)

DAY 8 PHNOM PENH **A DARK HISTORY OR MARKET DYNAMICS**

CLASSIC This morning, a Guided Visit of the Tuol Sleng Genocide Museum and one of the Killing





Fields offers a glimpse into the atrocities inflicted on the Cambodian people by the Khmer Rouge regime, OR:

DISCOVERY Visit the lively Central Market by tuk-tuk to see its unique Art Deco design.

After lunch, depart Phnom Penh and enjoy some time at leisure on the ship.

AFTERNOON/EVENING CRUISE TO WAT HANCHEY (B,L,D)

DAY 9 WAT HANCHEY-ANGKOR BAN **WATER BLESSINGS AND BACK-TO-SCHOOL ADVENTURES**

DISCOVERY Visit Wat Hanchey, a hilltop temple dating back to the 8th century. Climb or be driven to the top where you will enjoy stunning views of the surrounding area and partake in a traditional water blessing given by local monks.

DISCOVERY After lunch, enjoy a Walking Tour through the rural village of Angkor Ban. Here, you will visit a traditional Khmer house and interact with children at a local school.

EVENING/OVERNIGHT CRUISE TO KONPONG LOUANG (B,L,D)

DAY 10 KONPONG LOUANG-KAMPONG TRALACH

CALM IN THE CAMBODIAN COUNTRYSIDE

DISCOVERY Start your Guided Sightseeing at the silversmith village in Konpong Louang. Here, see talented craftsmen use age-old techniques to turn pure silver into works of art. In Kampong Tralach board an ox cart for a ride through the beautiful Cambodian countryside. Along the way, stop to meet a local farmer and learn about his daily life.

This afternoon, enjoy scenic cruising on the Tonle River.

EVENING CRUISE TO PHNOM PENH (B,L,D)

DAY 11 PHNOM PENH **(DISEMBARKATION)-SIEM REAP**

A PILGRIMAGE OF INSPIRATIONAL BEAUTY

Fly to Siem Reap, home to the Temples of Angkor, considered by many to be the most spectacular architectural ruins on Earth!

CLASSIC After lunch, begin your Sightseeing Tour by tuk-tuk to explore the temples. Start at the best preserved and most famous of all the temples: Angkor Wat. Featuring five trademark towers, it is the symbol of Cambodia. Then, visit Angkor Thom, where you will explore Bayon

Temple with its 200 striking faces carved in 54 towers and impressive bas-relief sculptures.

The evening is yours to explore charming Siem Reap, or stay to witness the sunset at Angkor Wat. (B,L)

DAY 12 SIEM REAP **ROOTS CARVED IN STONE AND CELEBRATED IN DANCE**

CLASSIC Continue your Guided Sightseeing of the Angkor Temples at Ta Prohm. Tree roots cover the ruin walls, allowing you to experience the temple with the same wonder as early explorers. Then visit Banteay Srei, a unique temple built on a small scale from red sandstone, which can be carved like wood. En route stop at a local village famous for making Khmer noodles by hand. Be sure to sample some of the freshly prepared noodles! Spend the afternoon at your leisure.

DISCOVERY This evening, enjoy dinner and a private Apsara Dance Performance which brings ancient Khmer culture to life through music, song, and dance. (B,D)

DAY 13 SIEM REAP

Your holiday ends this morning. (B)

YOURWAY OPTIONS:

Add Hanoi & Ha Long Bay (WHS), Bangkok (WHSB), or Hanoi, Ha Long Bay & Bangkok (WHSN) to your cruise



REVERSE CRUISE ALSO AVAILABLE:
SIEM REAP TO HO CHI MINH CITY (WSHI)



YOURWAY OPTIONS:

Add Hanoi & Ha Long Bay (WHS), Bangkok (WHSB), or Hanoi, Ha Long Bay & Bangkok (WHSN) to your cruise



REVERSE CRUISE ALSO AVAILABLE:
SIEM REAP TO HO CHI MINH CITY (WSHI)

Deluxe
Stateroom from
£5,199**
per person

Panorama
Suite from
£5,579**
per person

Prices include flights from London Heathrow, London Gatwick, Birmingham or Edinburgh. Other airports available at supplement.

based on 07/09/26, twin share, Cat. E Deluxe Stateroom

2026 DEPARTURES

MONTH	DATES
JAN	*5, 12
FEB	9, 23
MAR	9, *16, 23, *30
APR	6, 20
AUG	10, *17, 24, *31
SEP	7, *14, 21, *28
OCT	5, *12, 19, *26
NOV	2, 16, *23, 30

2027 DEPARTURES

MONTH	DATES
JAN	*4, 11, *18, 25
FEB	*1, 8, *15, 22
MAR	*1, 8, *15, 22, *29
APR	5, *12, 19
AUG	*2, 9, *16, 23, *30
SEP	6, *13, 20, *27
OCT	4, *11, 18, *25
NOV	1, *8, 15, *22, 29

**Departure date is for reverse cruise.*

***Prices correct at time of print & include promotional discounts that vary by departure date; see website for details. Please Note: B (Breakfast) L (Lunch) D (Dinner).*



MEKONG DISCOVERY

8 DAYS HO CHI MINH CITY TO PHNOM PENH CRUISE WHS



DAY 1 HO CHI MINH CITY (EMBARKATION) WELCOME TO VIETNAM

Your Suite ShipSM is ready for boarding. Transfer to the port in the heart of Ho Chi Minh on the Saigon River for embarkation. Get acquainted with the ship and relax before your welcome reception and dinner this evening.

AFTERNOON/EVENING CRUISE TO VINH LONG (D)

DAY 2 VINH LONG-CU LAO GIENG SWEETS, SAMPANS, AND SUN HATS

DISCOVERY Board a sampan this morning to visit a local workshop in Vinh Long where you will see how rice paper, rice wine, and traditional candies are made.

DISCOVERY This afternoon, enjoy scenes of daily life on Cu Lao Gieng Island via sampan and local motor cart. Your Guided Excursion starts at a local workshop, where a skilled family hand-crafts sampan boats. Then, visit the home of a local family that makes Vietnamese conical hats, or "Non la," from materials available to them such as palm leaves and bamboo. Lastly, stop at one of Vietnam's oldest Catholic churches.

AFTERNOON/EVENING CRUISE TO CHAU DOC (B,L,D)

DAY 3 CHAU DOC-LONG KHANH A- BORDER CROSSING, CAMBODIA COLOURFUL MARKETS, CHARMING LOCALS, AND COTTON WEAVERS

DISCOVERY In Chau Doc take a Guided Walk through the local market, then embark on a River Excursion down the backwaters of the Mekong. Along the way, see traditional floating homes, speedboat merchants, religious sites, a market selling dried goods, and more.

DISCOVERY After lunch, a sampan brings you to

the village of Long Khanh A for a Cotton-Weaving Demonstration.

Return to the ship to set sail for the Cambodian border. On board, we cross the border at Vinh Xuong International Land and River Border Gate in Vietnam and Kaam Samnor in Cambodia.

EVENING/OVERNIGHT CRUISE TO PHNOM PENH (B,L,D)

DAY 4 PHNOM PENH THE ROYAL TREATMENT

CLASSIC Take a City Tour of this Cambodian capital by private cyclo to visit the Royal Palace and the National Museum.

The remainder of the day is yours to enjoy the city at your leisure. Just before dinner, children from a local orphanage will perform a show featuring local song and dance. (B,L,D)

DAY 5 PHNOM PENH A DARK HISTORY OR MARKET DYNAMICS

CLASSIC This morning, a Guided Visit of the Tuol Sleng Genocide Museum and one of the Killing Fields offers a glimpse into the atrocities inflicted on the Cambodian people by the Khmer Rouge regime, OR:

DISCOVERY Visit the lively Central Market by tuk-tuk to see its unique Art Deco design.

After lunch, depart Phnom Penh and enjoy some time at leisure on the ship.

AFTERNOON/EVENING CRUISE TO WAT HANCHEY (B,L,D)

DAY 6 WAT HANCHEY-ANGKOR BAN WATER BLESSINGS AND BACK-TO-SCHOOL ADVENTURES

DISCOVERY Visit Wat Hanchey, a hilltop temple dating back to the 8th century. Climb or be driven to the top where you will enjoy stunning views of the surrounding area and partake in a traditional water blessing given by local monks.

DISCOVERY After lunch, enjoy a Walking Tour through the rural village of Angkor Ban. Here, you will visit a traditional Khmer house and interact with children at a local school.

EVENING/OVERNIGHT CRUISE TO KONPONG LOUANG (B,L,D)

DAY 7 KONPONG LOUANG-KAMPONG TRALACH

CALM IN THE CAMBODIAN COUNTRYSIDE
DISCOVERY Start your Guided Sightseeing at

the silversmith village in Konpong Louang. Here, see talented craftsmen use age-old techniques to turn pure silver into works of art. In Kampong Tralach board an ox cart for a ride through the beautiful Cambodian countryside. Along the way, stop to meet a local farmer and learn about his daily life.

This afternoon, enjoy scenic cruising on the Tonle River.

EVENING CRUISE TO PHNOM PENH (B,L,D)

DAY 8 PHNOM PENH (DISEMBARKATION) Your holiday ends this morning. (B)

YOURWAY OPTIONS:

Add Hanoi & Ha Long Bay (WHSB), Bangkok (WHSB), or Hanoi, Ha Long Bay & Bangkok (WHSN) to your cruise



REVERSE CRUISE ALSO AVAILABLE:
PHNOM PENH TO HO CHI MINH CITY (WSH)

Deluxe
Stateroom from
£3,599**
per person

Panorama
Suite from
£3,979**
per person

based on 10/09/26, twin share, Cat. E Deluxe Stateroom

Prices include flights from London Heathrow, London Gatwick, Birmingham or Edinburgh. Other airports available at supplement.

DEPARTURES

MONTH	2026	2027
JAN	*8, 15	*7, 14, *21, 28
FEB	12, 26	*4, 11, *18, 25
MAR	12, *19, 26	*4, 11, *18, 25
APR	*2, 9, 23	*1, 8, *15, 22
AUG	13, *20, 27	*5, 12, *19, 26
SEP	*3, 10, *17, 24	*2, 9, *16, 23, *30
OCT	*1, 8, *15, 22, *29	7, *14, 21, *28
NOV	5, 19, *26	4, *11, 18, *25
DEC	3	2

**Departure date is for reverse cruise.*

***Prices correct at time of print & include promotional discounts that vary by departure date; see website for details.*

Please Note: B (Breakfast) L (Lunch) D (Dinner).



Note: Itineraries have been abbreviated for print.

TASTE OF EGYPT

10 DAYS CAIRO TO CAIRO CRUISE WUAY

DAY 1 CAIRO, EGYPT

WELCOME TO CAIRO.

DAY 2 CAIRO

DESERT SANDS AND SECRETS OF THE SPHINX

CLASSIC Visit to the Egyptian Museum. Peruse King Tutankhamun's fabulous treasures and many other priceless artifacts.

CLASSIC Take a close-up look at one of the World's Seven Wonders and guardian of the great pyramids, the enigmatic Sphinx, and the Great Pyramid of Giza. (B)

DAY 3 CAIRO

ANCIENT CAIRO, A BOY KING, AND THE CHRIST CHILD

CLASSIC Drive to walled city of Old Cairo, with Saladin's 12th-century citadel, and the Alabaster Mosque of Mohammed Ali. Afterwards drive to Memphis to admire the statue of Ramses II.

Afterwards, enjoy lunch in a local restaurant.

CLASSIC Drive to Sakkarah, a vast desert necropolis built for kings and nobles, and its "Stairway to the Sky", the oldest of all pyramids. Also admire the special tomb of Mary Roca and the Step Pyramid of King Zoser. (B,L)

DAY 4 CAIRO-LUXOR (EMBARKATION)

THE WORLD'S GREATEST OPEN-AIR MUSEUM

Fly 483 km up the Nile Valley to Luxor to embark on your Nile River cruise.

CLASSIC See the stunning monuments of Karnak complex, developed over more than 1000 years, and walk among the pillars of the colossal Temple of Amun Ra. Embark your ship and enjoy your first lunch on board.

CLASSIC In the afternoon enjoy a visit to Luxor temple, one of the two primary temples on the east bank, together with Karnak.

OVERNIGHT DOCKING IN LUXOR (B,L,D)



Note: Itineraries have been abbreviated for print.

DAY 5 LUXOR-EDFU

ROYAL RESTING PLACES OF KINGS AND QUEENS

CLASSIC Venture to the Valley of the Kings and Valley of the Queens on the west bank of the Nile where generations of pharaohs and nobles were entombed in Cliffside crypts, including the tomb of Tutankhamun discovered in 1922.

Visit Deir El-Bahri, Queen Hatshepsut's monumental rock temple. Stop for pictures at the two Colossi of Memnon guarding the valleys.

DISCOVERY This afternoon, join an exclusive lecture on this ancient civilisation by your Egyptologist while sailing to Edfu.

OVERNIGHT DOCKING IN EDFU (B,L,D)

DAY 6 EDFU-KOM OMBO-ASWAN

EGYPTIAN GODS OF THE RIVER AND SKY

CLASSIC This morning visit Edfu Temple, also known as the Temple of Horus with its menacing black stone statue of the falcon god.

Enjoy a leisurely sail to Kom Ombo.

DISCOVERY While sailing, enjoy an Egyptian cooking class.

CLASSIC Enjoy beautiful Kom Ombo for a short walk to its bluff-top twin temples.

OVERNIGHT DOCKING IN ASWAN (B,L,D)

DAY 7 ASWAN

TEMPLES FROM ABOVE AND ISLANDS BELOW

CLASSIC Board a motorboat and cross the blue waters of the Nile. En route, see the ancient water measurement system, "Nilometer," on the Nile's Elephantine Island and the splendid Aga Khan Mausoleum.

OVERNIGHT DOCKING IN ASWAN (B,L,D)

DAY 8 ASWAN (DISEMBARKATION)-CAIRO

WORK IN PROGRESS AND THE GODDESS ISIS

CLASSIC Join a Guided Sightseeing Excursion to explore the Granite Quarries that supplied ancient Egypt with its hard stones for the pyramids in Giza.

CLASSIC Board a motor launch to the island of Agilika and visit the Temple of Isis. Take a photo stop at the Aswan High Dam.

Board your flight back to Cairo later today. (B)

DAY 9 CAIRO

AMAZING CIVILIZATION AND MARKETPLACE MAZES

CLASSIC Start the day with a guided tour of the National Museum of Egyptian Civilization. Enjoy

time to experience the Royal Mummies' Hall.

CLASSIC Drive to "Coptic Cairo" to visit Abu Serga Church, the oldest church in Egypt, built on the spot where the Holy Family rested towards the end of their journey to Egypt. Visit the hanging church, and Cairo's oldest Jewish synagogue.

CLASSIC Take in a full panoramic view of Cairo from the Nile River—on board a traditional wooden sailing vessel (Felucca) and enjoy a typical Egyptian light lunch.

CLASSIC Browse the maze of shops in the vast labyrinths of the Khan al Khali Souk bazaar and Medieval alleyways.

This evening, consider attending an Optional Dinner Cruise on the Nile. (B,L)

DAY 10 CAIRO

Your holiday ends this morning. (B)

YOURWAY OPTIONS:

Add Jordan to your cruise (WUAE)

Deluxe Stateroom from £4,449** per person	Panorama Suite from £4,499** per person
---	---

based on 01/05/26, twin share, Cat. E Deluxe Stateroom

Prices include flights from London Heathrow, London Gatwick, Birmingham or Edinburgh. Other airports available at supplement.

DEPARTURES		
MONTH	2026	2027
JAN	2, 9, 16, 23	7, 14, 21, 28
FEB	6, 13, 20, 27	4, 11, 18, 25
MAR	6, 13, 20, 27	4, 11, 18, 25
APR	3, 10, 17, 24	1, 8, 22, 29
MAY	1, 8, 15, 22	6, 13, 20, 27
JUN	26	
JUL	3, 10, 17, 24, 31	1, 8, 15, 22
AUG	7, 14, 21, 28	5, 12, 19, 26
SEP	4, 11, 18, 25	2, 9, 16, 23, 30
OCT	2, 9, 16, 23, 30	7, 14, 21, 28
NOV	6, 13, 20, 27	4, 11, 18, 25
DEC	4, 11	2, 9

**Prices correct at time of print & include promotional discounts that vary by departure date; see website for details.
Please Note: B (Breakfast) L (Lunch) D (Dinner).

AVALON EUROPEAN SUITE SHIPSSM

ROYAL SUITES, PANORAMA SUITESSM & DELUXE STATEROOMS

STATEROOM AMENITIES

- ✓ Comfort Collection BedsSM, featuring premium memory foam mattress toppers with special construction for increased airflow and ventilation and a choice of four firmness selections – from extra firm to pillow-top soft
- ✓ Egyptian super-combed cotton linens, blankets, & European-style duvets
- ✓ Soft & firm pillows
- ✓ Choice of bed configuration – two twins or one queen or (Royal Suite only) one king
- ✓ Nightly turn-down service
- ✓ Bathrobes & slippers
- ✓ Bedside tables with reading lamps
- ✓ Large private bathroom featuring full shower with glass door, hairdryer and premium L'Occitane[®] bath products
- ✓ Spacious 3-door closets with shelves for ample storage
- ✓ Easy under-bed luggage storage
- ✓ Flatscreen satellite TV with movie channel
- ✓ Writing desk/vanity with mirror & comfortable chair
- ✓ Complimentary Wi-Fi access
- ✓ Direct-dial telephone
- ✓ Well-stocked minibar
- ✓ USB Ports
- ✓ In-room safe
- ✓ Individual climate control
- ✓ Continental breakfast, lunch, dinner, and beverage room service available
- ✓ 11' Wall-to-Wall Panoramic Window—50% wider than industry standard (Panorama and Royal Suites only)
- ✓ Wall-to-Wall Panoramic Window opens to create a large Open-Air BalconySM (Panorama and Royal Suites only)

ROYAL SUITES

300 SQ. FT. (28M²)

ROYAL DECK

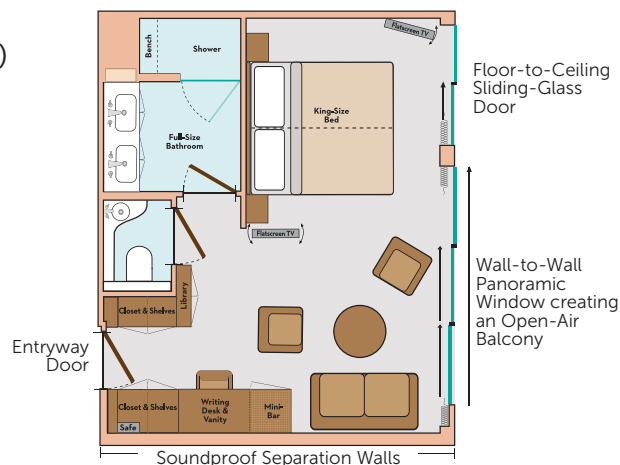

PANORAMA SUITESSM

200 SQ. FT. (19M²)

ROYAL & SAPPHIRE DECKS

Category B, A, P

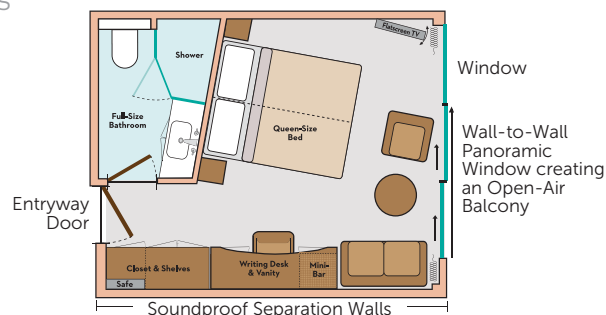

DELUXE STATEROOMS

172 SQ. FT. (16M²)

INDIGO DECK

Category D & E

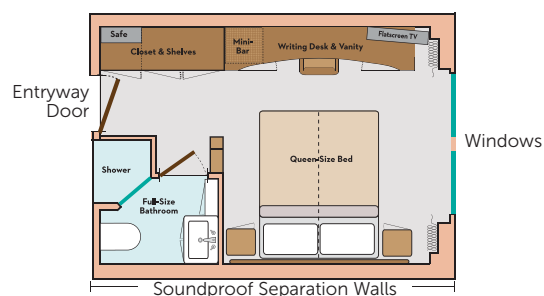

SUITES & STATEROOMS.

From spacious to cosy, you'll find the perfect space to dream. A Royal Suite or Deluxe Stateroom offers an alternative floor plan, yet with all the standard amenities of a Panorama Suite. Our Royal Suite creates 300 square feet of phenomenal, including our award-winning Open-Air Balcony. At 172 square feet, our Deluxe Staterooms are still 20% larger than the industry standard.



AVALON EUROPEAN SUITE SHIPSSM

**AVALON VIEW® (2022), AVALON ENVISION® (2019), AVALON PASSION® (2016),
AVALON ILLUMINATION® (2014), AVALON IMPRESSIONSM (2014),
AVALON EXPRESSION® (2013), AVALON VISTASM (2012), AVALON PANORAMASM (2011)**

Passengers: 166 | Crew Members: 47 | Length: 443 ft. / 135m | Decks: 4
Royal Suites: 2 (300 sq.ft. / 28 m²) | Panorama SuitesSM: 65 (200 sq. ft. / 19 m²) | Deluxe Staterooms: 16 (172 sq. ft. / 16 m²)

ROYAL DECK (VIEW, ENVISION, PASSION, ILLUMINATION & IMPRESSION)

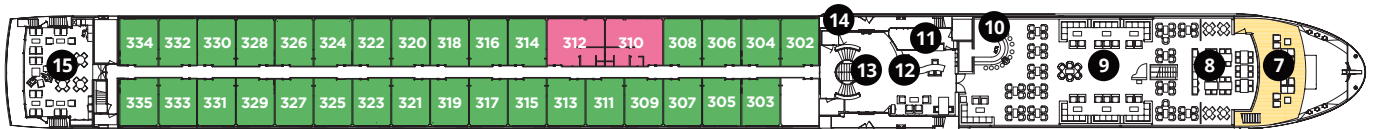

ROYAL DECK (EXPRESSION)

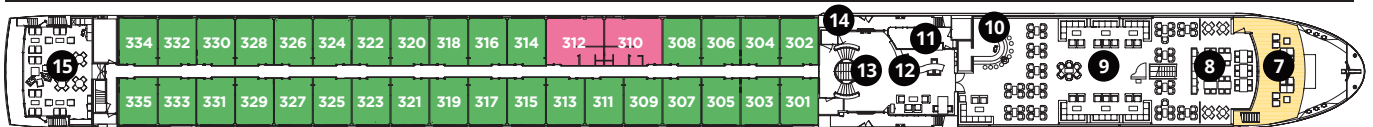

ROYAL DECK (VISTA & PANORAMA)

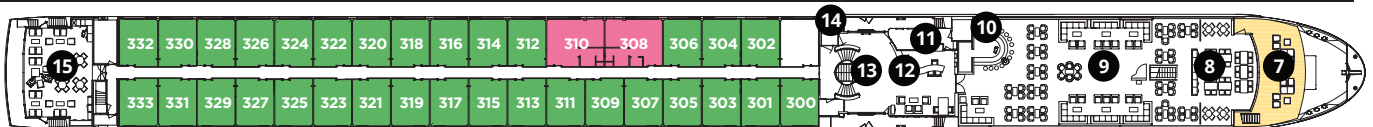

SAPPHIRE DECK (VIEW, ENVISION, PASSION, VISTA, PANORAMA, ILLUMINATION & IMPRESSION)

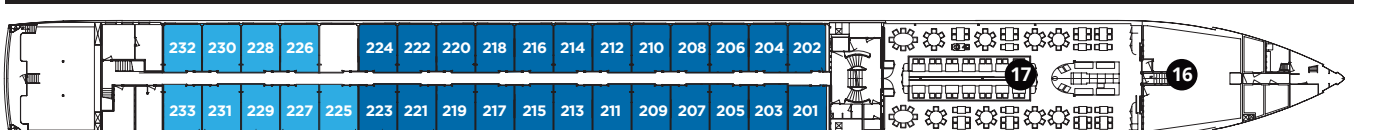

SAPPHIRE DECK (EXPRESSION)

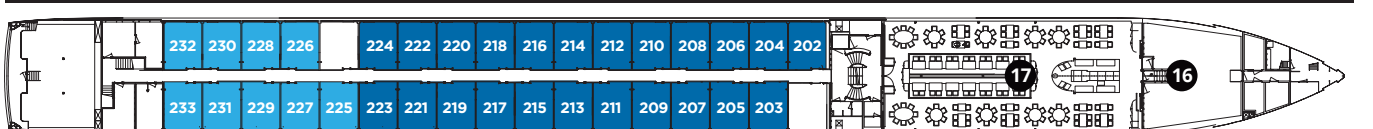

INDIGO DECK (VIEW, ENVISION, PASSION, ILLUMINATION, IMPRESSION & EXPRESSION)

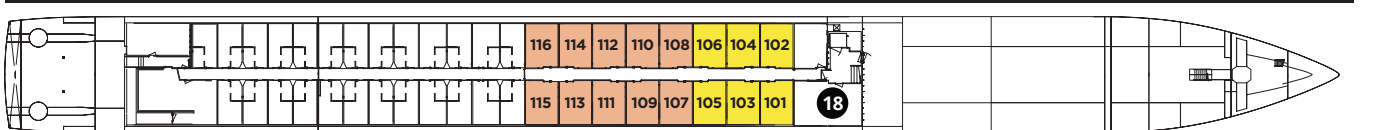

INDIGO DECK (VISTA & PANORAMA)

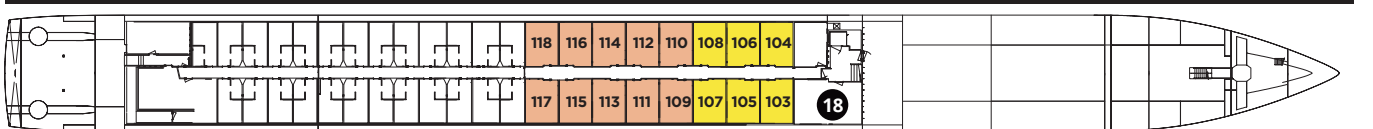

DECK PLAN

- | | | |
|----------------------|---------------------|-------------------------|
| 7 Observation Lounge | 10 Bar | 15 Club Lounge |
| 8 Panorama Bistro | 11 Guest Services | 16 Galley |
| 9 Panorama Lounge | 12 Adventure Centre | 17 Panorama Dining Room |
| | 13 Lobby | 18 Fitness Centre |
| | 14 Elevator | |

CATEGORIES

- ROYAL SUITE** Royal Deck | Royal Suites
- CAT. P** Royal Deck | Panorama Suites
- CAT. A** Sapphire Deck Forward | Panorama Suites
- CAT. B** Sapphire Deck Aft | Panorama Suites
- CAT. D** Indigo Deck Aft | Deluxe Staterooms
- CAT. E** Indigo Deck Forward | Deluxe Staterooms

AVALON EUROPEAN SUITE SHIPSSM

AVALON IMAGERY II® (2016), AVALON TAPESTRY II® (2015),
AVALON TRANQUILITY II® (2015), AVALON POETRY II® (2014),
AVALON ARTISTRY II® (2013), AVALON VISIONARY® (2012)

Passengers: 128 | Crew Members: 37 | Length: 361 ft. / 110m | Decks: 4
Royal Suites: 2 (300 sq. ft. / 28 m²) | Panorama SuitesSM: 50 (200 sq. ft. / 19 m²) | Deluxe Staterooms: 12 (172 sq. ft. / 16 m²)

ROYAL DECK (POETRY II)

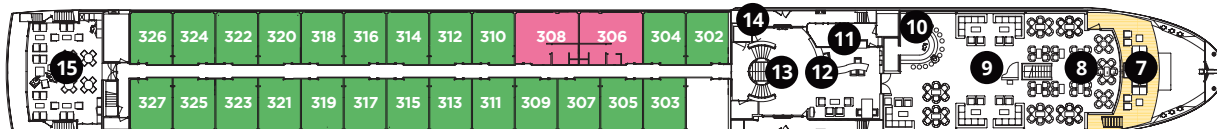

ROYAL DECK (IMAGERY II, TAPESTRY II, TRANQUILITY II, ARTISTRY II & VISIONARY)

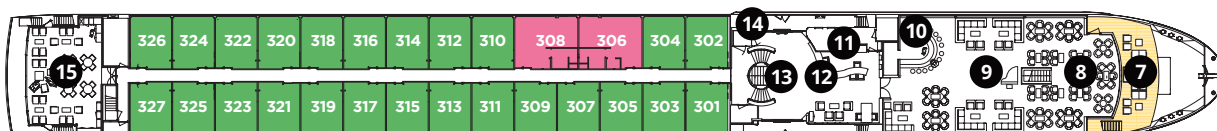

SAPPHIRE DECK (POETRY II)

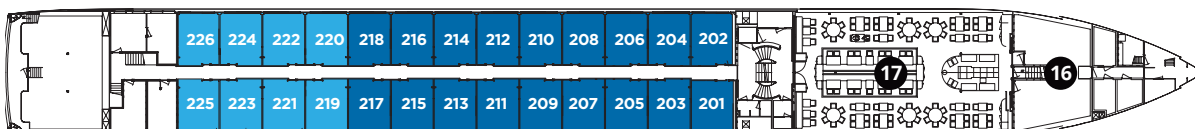

SAPPHIRE DECK (IMAGERY II, TAPESTRY II, TRANQUILITY II, ARTISTRY II & VISIONARY)

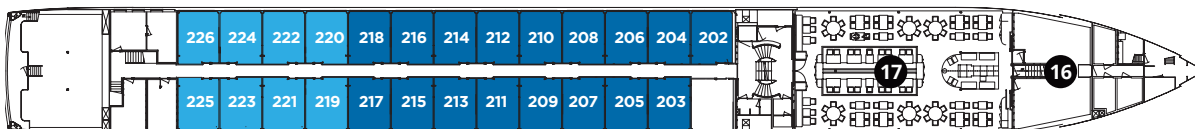

INDIGO DECK

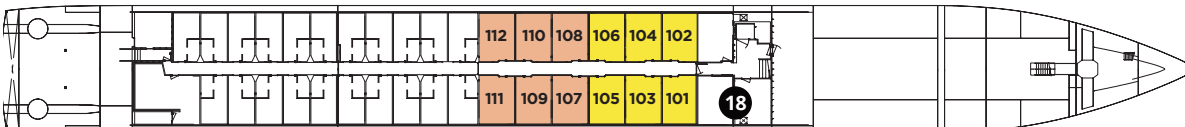

SIDE VIEW & SKY DECK (ALL AVALON SUITE SHIPS)

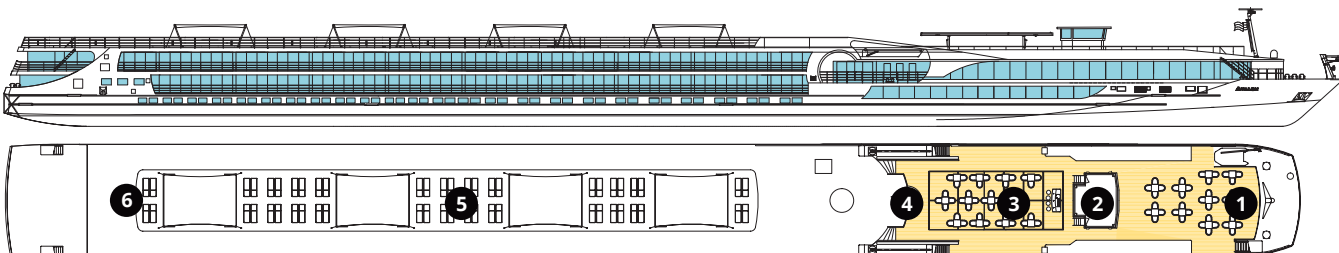

DECK PLAN

- | | | |
|---|----------------------|-------------------------|
| 1 Sky Lounge | 6 Deck Game Area | 12 Adventure Centre |
| 2 Navigation Bridge | 7 Observation Lounge | 13 Lobby |
| 3 Sky Grill | 8 Panorama Bistro | 14 Elevator |
| 4 Whirlpool | 9 Panorama Lounge | 15 Club Lounge |
| 5 Premium Lounge Chairs and Shade Awnings | 10 Bar | 16 Galley |
| | 11 Guest Services | 17 Panorama Dining Room |
| | | 18 Fitness Centre |

CATEGORIES

- | | |
|--------------------|---|
| ROYAL SUITE | Royal Deck Royal Suites |
| CAT. P | Royal Deck Panorama Suites |
| CAT. A | Sapphire Deck Forward Panorama Suites |
| CAT. B | Sapphire Deck Aft Panorama Suites |
| CAT. D | Indigo Deck Aft Deluxe Staterooms |
| CAT. E | Indigo Deck Forward Deluxe Staterooms |



CRUISING ON THE DOURO RIVER

AVALON ALEGRIASM (2024)

Passengers: 102 | Crew Members: 33 | Length: 262 ft. / 80m | Decks: 4
Deluxe Staterooms: 14 (172 & 180 sq. ft. / 16m² & 17m²) | Panorama SuitesSM: 37 (200 sq. ft. / 19 m²)

SIDE VIEW & SKY DECK

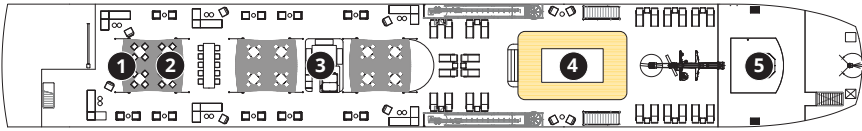
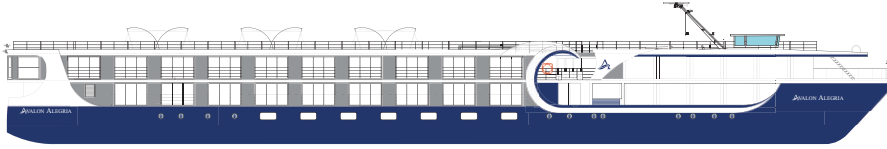

ROYAL DECK



SAPPHIRE DECK



INDIGO DECK

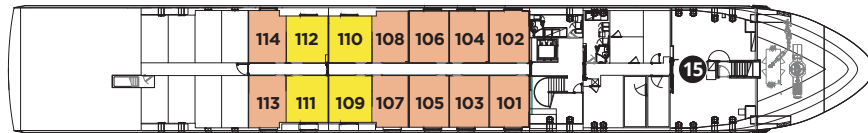

DECK PLAN

- 1 Sky Lounge
- 2 Premium Lounge Chairs and Shade Awnings
- 3 Sky Grill
- 4 Pool
- 5 Navigation Bridge
- 6 Club Lounge
- 7 Elevator
- 8 Adventure Centre
- 9 Guest Services
- 10 Bar
- 11 Panorama Lounge
- 12 Panorama Bistro
- 13 Observation Lounge
- 14 Panorama Dining Room
- 15 Galley

CATEGORIES

- CAT. P** Royal Deck | Panorama Suites
- CAT. A** Sapphire Deck Forward | Panorama Suites
- CAT. B** Sapphire Deck Aft | Panorama Suites
- CAT. D** Indigo Deck | Deluxe Staterooms
- CAT. E** Indigo Deck | Deluxe Staterooms



CATEGORY E DELUXE STATEROOM

172 SQ. FT. / 16M²
INDIGO DECK

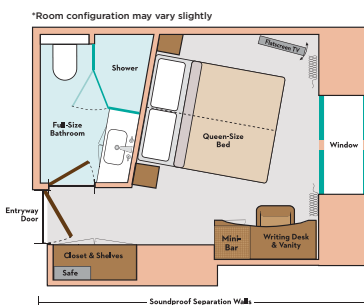

CATEGORY D DELUXE STATEROOM

180 SQ. FT. / 17M²
INDIGO DECK

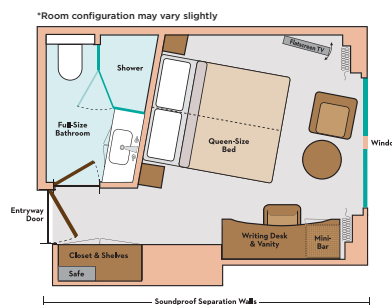

CATEGORY B, A, P PANORAMA SUITE

200 SQ. FT. / 19M²
ROYAL & SAPPHIRE DECK

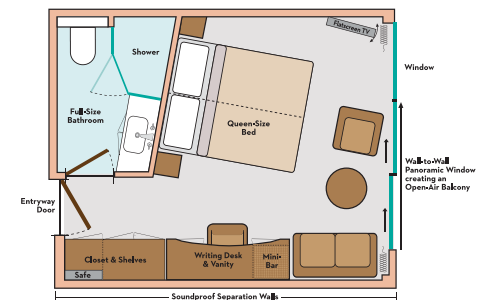

AMENITIES

- Complimentary Wi-Fi throughout the ship
- Panoramic windows throughout the ship
- Elegant, contemporary design & decor
- Friendly, English-speaking crew & Cruise Director
- Covered Observation Lounge
- Sky Deck features swimming pool, shade awnings, and premium lounges
- Club Lounge with 24-hour self-serve beverage station with complimentary cappuccinos, lattes, tea, hot chocolate & premium coffees, as well as treats throughout the day
- Elevator
- Non-smoking interior and staterooms
- Active shore excursions, both included and optional
- Avalon Adventure Centre



ALL EUROPEAN SUITE SHIPSSM INCLUDE



AT YOUR SERVICE ON BOARD & ON SHORE

- ✓ Spacious outside deluxe accommodations, with enhanced soundproofing and Avalon's exclusive Comfort Collection BedsSM for a great night's sleep.
(See deck plans for additional stateroom amenities.)
- ✓ Large private bathroom featuring full shower with glass door, hairdryer and premium L'Occitane® bath products
- ✓ Breakfast, lunch, and dinner on board daily
- ✓ Complimentary sparkling wine with breakfast; wine and beer with lunch and dinner are included daily on board your vessel
- ✓ Complimentary soft drinks throughout the day
- ✓ Captain's Welcome Reception on embarkation day
- ✓ Complimentary daily Happy Hour featuring house beer, wine, cocktails and a drink of the day (begins the first evening after embarkation day)
- ✓ A professional Cruise Director who delivers educational commentary as you travel through interesting landscapes, and who assists with requests and additional excursions
- ✓ An Avalon Adventure Hosts available as your guide for fitness activities and active excursions
- ✓ Friendly, English-speaking staff who deliver consummate personal service throughout your journey
- ✓  **AVALON CHOICESM** Enjoy included sightseeing with Certified Local Guides, Guided Optional Excursions and Tours, and ample free time to explore on your own
- ✓ Explore CLASSIC sights, embark on ACTIVE excursions, and make a new DISCOVERY through hands-on cultural and artistic experiences, shared by local residents and experts
- ✓ Port charges & onboard gratuities

ONBOARD DINING MENUS & VENUES

- ✓ Welcome and farewell cocktails, with sparkling wine and canapés
- ✓ Daily choices of regional recipes, familiar favourites, and Avalon Fresh® vegetarian and healthy cuisine including fresh, local ingredients at every meal
- ✓ Daily buffet breakfast with full range of classic hot and cold breakfast items and à la carte daily specials
- ✓ Daily lunch buffet with a wide choice of items and chef's pasta and carving stations plus à la carte daily specials and complimentary beer, wine and soft drinks
- ✓ Choice of alternative fare at the Sky Grill on the Sky Deck (weather permitting) or light lunch in the Panorama Lounge
- ✓ Panorama Bistro for a casual dinner option with a buffet of select dishes and beverages
- ✓ Daily afternoon tea, featuring tea, coffee, sweet treats and sandwiches
- ✓ Daily four-course à la carte dinners in the main Panorama Dining Room with choice of appetisers, soups, salads, entrées, desserts or cheese, after-dinner premium coffees or tea, and complimentary wine (including from the region), beer, and soft drinks
- ✓ Complimentary room service available for Continental breakfast, lunch, and dinner
- ✓ FlexDining® with flexible seating-times to better accommodate your schedule, and more options for menu items and venues, including our Panorama Dining Room, Panorama Bistro for a casual select buffet, Sky Grill for al fresco favourites, complimentary continental breakfast via room service, and made-to-order picnic lunch boxes for independent on-shore excursions



AVALON SUITE SHIPSM AMENITIES

- ✓ Complimentary Starlink Wi-Fi throughout the ship
- ✓ Informative, interactive, simple-to-use onboard kiosks with daily cruise details, information, and easy check-in/check-out features at each port. Digital signage keeps you up-to-date throughout the day
- ✓ Sky Deck shade system and premium lounge chairs
- ✓ Sky Deck whirlpool or swimming pool on the Avalon AlegriaSM in Portugal
- ✓ Sky Deck game area
- ✓ Panorama Lounge with cosy seating, panoramic windows, and dance floor
- ✓ Club Lounge with 24-hour self-serve beverage station offering complimentary cappuccinos, lattes, hot chocolate, and a selection of teas, cookies, pastries, dried fruits, and nuts available throughout the day
- ✓ Panorama Dining Room with large panoramic windows
- ✓ Observation Lounge
- ✓ Upscale bar serving premium spirits; fresh fruit available throughout the day. Indulge in Avalon's exclusive cocktails designed by award-winning mixologist, Martin Hudak. Raise a glass to your Avalon cruise experience with libations found nowhere else!
- ✓ The Adventure Centre is your source for active gear, including bicycles, maps and more for active pursuits on ship and off
- ✓ Fitness Centre*
- ✓ Club Lounge library with books, cards & board games
- ✓ Elevator
- ✓ Non-smoking interior
- ✓ English-speaking TV channels with 50+ free movie options
- ✓ The AvalonGO mobile app keeps you informed and on course before and during your cruise. You'll find your daily schedule, dining and bar menus, onboard activities, and daily sailing schedules to make the most of your free time on shore. Create a journal and post photos and comments to share with social media friends.

CUSTOMISE YOUR CRUISE

- ✓ **MyAvalonSM** Personalising your Avalon cruise is a cinch...with MyAvalon. Go online to customise your cruise experience. Here are some of the things you can choose online ahead of time... before you ever step foot on board!
 - Access Avalon's comprehensive online Service Centre to pre-register for your cruise.
 - Select your choice of included sightseeing.
 - Choose and pre-pay for optional excursions.
 - Set your stateroom preferences for bed configuration.
- ✓ **Avalon YourWay** We make it easy to extend your river cruise with land itineraries that are perfectly suited to your preferences with expert guided sightseeing with plenty of free time. We take care of seamless details like transportation to and from superior hotel accommodations in the world's most fascinating cities.
- ✓ **Globus YourWay** Once you've seen the best of Europe along its waterways, discover its inland treasures. Select Avalon cruises can be combined with an in-depth touring experience that only Globus can offer.

*Not available on Avalon AlegriaSM



CRUISING ON **THE MEKONG RIVER**

AVALON SAIGONSM (2018)

Passengers: 36 | Crew Members: 24 | Length: 195 ft. / 59m | Decks: 2 | Suites: 18 (245 sq. ft. / 23 m²)

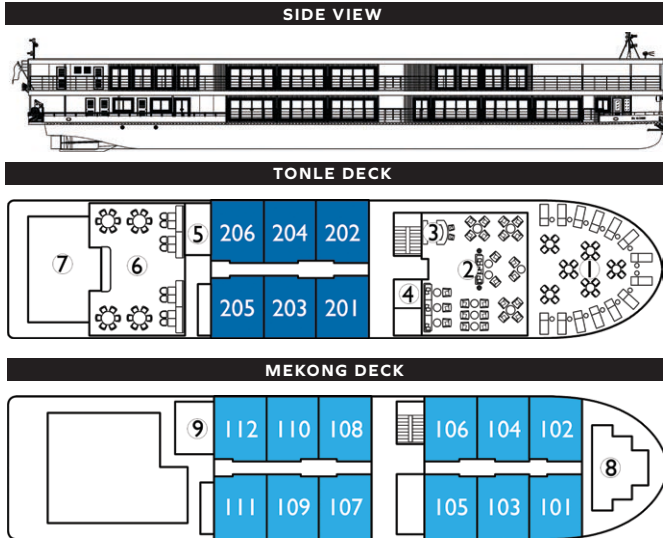

- | | | |
|--|-------------------|---------------------|
| 1 Open-air observation lounge with premium lounge chairs | 2 Panorama Lounge | 6 Dining Room |
| 3 Bar | 7 Galley | 8 Navigation Bridge |
| 4 Reception | 9 Fitness Centre | |
| 5 Spa treatment room | | |

CAT. A Tonle Deck | Panorama Suites
CAT. B Mekong Deck | Panorama Suites

SHIP AMENITIES

- Air-conditioned Panorama Lounge
- Open-air observation lounge with shade system & premium lounge chairs
- Spacious, open-seating Panorama Dining Room
- Bar serving premium spirits, wine & complimentary coffee, tea, soft drinks, and local beer/spirits throughout the day
- Complimentary Wi-Fi access in the lounges (where signal is available)
- Spa treatment room
- Fitness Room
- Library and games
- Non-smoking staterooms & ship interior



PANORAMA SUITESSM

245 SQ. FT. (23 M²)

TONLE & MEKONG DECKS
 CATEGORY A & B

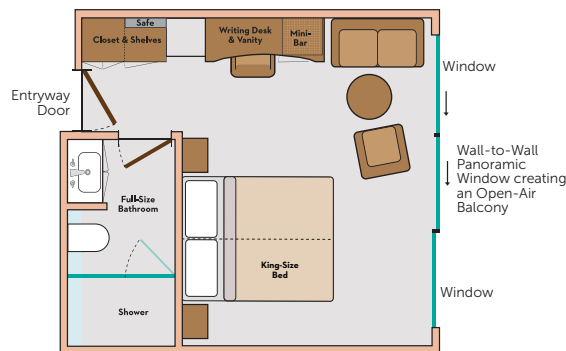

AMENITIES

- Comfort Collection BedsSM, featuring premium mattress covers
- Egyptian super-combed cotton linens, blankets & European-style duvets
- Soft & firm pillows
- Choice of bed configuration (two twins or one king)
- Nightly turn-down service
- Bedside tables with reading lamps
- 14' Wall-to-Wall Panoramic Window that opens to create a large Open-Air BalconySM
- Large private bathroom featuring full shower with glass door, hairdryer, and premium bath products
- Spacious closets with shelves for ample storage
- Easy under-bed luggage storage
- Writing desk/vanity with mirror & comfortable chair
- In-house telephone
- Bathrobes & slippers
- Complimentary water
- In-room safe
- Individual climate control



CRUISING ON THE NILE RIVER

MS FARAH (2011)

Passengers: 110 | Crew Members: 85 | Length: 236 ft. / 72m | Decks: 5 | Deluxe Stateroom: 51 (239 sq. ft. / 22m²) | Royal Suite: 4 (430 sq. ft. / 40m²)

SUN DECK



Swimming Pool
Barbecue Buffet
Pool Bar

WHEELHOUSE DECK

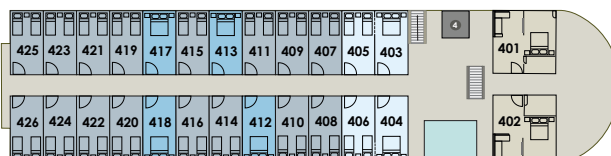

24 Staterooms
2 Suites
Spa

SECOND DECK

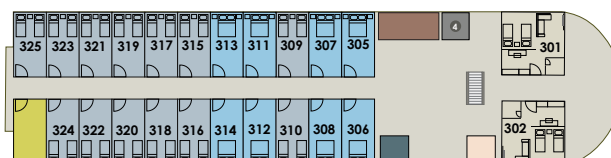

21 Staterooms
Library
Coffee corner
Gym

MAIN DECK

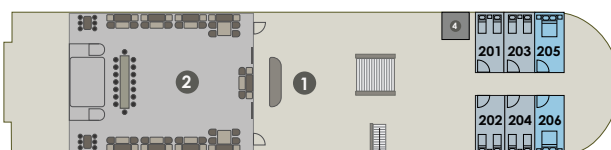

Lobby
Lounge Bar
6 Staterooms

LOWER DECK

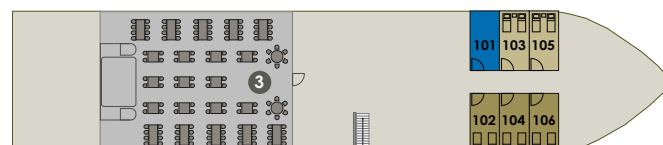

Restaurant
Laundry Room



EXTERIOR



SUITE



ROYAL SUITE



LOUNGE

AMENITIES

- On board Egyptian cuisine cooking class with diploma issued by our chef.
- Pillow menu included: you will be able to choose from a range of soft, water pillow, orthopedic, and spongy pillows.
- Private safe box.
- Free use of gym - sauna and steam (massages à la carte excluded).
- All staterooms have a large panoramic window.
- Wide TV LED Screen with free cable.
- Free Wi-Fi internet connection throughout the boat.
- Telescope at disposal on the sundeck.
- Special library dedicated to Paulo Coelho.
- Welcome drink & refreshing towels upon arrival.
- Fruit basket, cookies, canapés & nuts.
- Snacks available 24/7 at Receptions.
- Coffee corner in each stateroom.
- The boat offers all the services and facilities needed to organise special events on board.
- Large restaurant.
- Lounge Bar.
- Pool Bar.
- Elevator.

BOOK WITH CONFIDENCE.

Backed by 95 years of travel expertise, our global network of travel planners remains the trusted source for confidence in travel. Avalon helps you connect with your dream destinations with an unwavering commitment to delivering extraordinary experiences with the ease and confidence travellers have come to expect when exploring with us.

Along the way, we're with you step-by-step for hassle-free and worry-free travel experiences to discover your dream destinations. Avalon travellers see more of the world with more peace of mind.

When it's time to plan your next adventure, rest easy knowing we're here to support you from the moment you book until you're safely back home. Our experienced team is dedicated to making your travel seamless and worry-free every step of the way.

And because your peace of mind matters to us, all our package holidays come with full financial protection. If you book a flight or flight-inclusive holiday, you'll receive an ATOL certificate and confirmation details – showing exactly what's covered and giving you confidence from the get-go. It's all part of making sure you're looked after, even if the unexpected happens. Find out more in Travel Terms on our website.



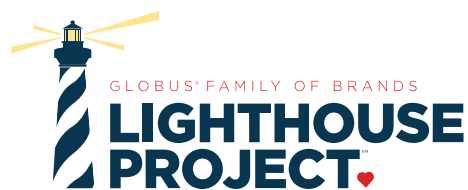

RIVER CRUISING THAT CARES.

Avalon cruises with a conscience – and a clear commitment to doing better. Through our Lighthouse Project, we support a culture of responsible travel across three key pillars: Planet, People and Places.

We've partnered with Trees4Travel to offset carbon emissions on cruises by planting trees on behalf of every guest – more than 300,000 and counting. Our ships are free of single-use plastics, 95% paperless, lit by LEDs and stocked with locally sourced food. Onboard, guests will see our impact in the details – like the hand-sewn bags from Landmine Design, a social enterprise supporting women in Cambodia.

These efforts – and more – have earned Avalon the prestigious Green Award across our entire Suite Ship fleet. We're not just sailing through the world. We're helping take care of it.



**SUSTAINABLE TRAVEL
INTERNATIONAL**
Leave the world a better place®



GLOBUS[®] *family of brands*

MEET THE FAMILY

COSMOS[®]

Cosmos offers affordable, expertly guided tours for value-minded people who prioritise experiences over luxury, making dream journeys accessible without compromising on quality, backed by nearly a century of Globus expertise.

GLOBUS[®]

Since 1928, Globus has delivered authentic, hassle-free escorted tours with expert guides, hand-picked hotels, VIP access, seamless transport, and unique local experiences that go beyond the ordinary guidebook.

AVALON[®] WATERWAYS[®]

Discover river cruising with Avalon Waterways. See the sights along Europe's rivers from your Panorama Suite with floor-to-ceiling views and enjoy a choice of daily excursions, exquisite cuisine, and regional drinks at mealtimes – it's all included with Avalon.





TERMS & CONDITIONS

PLEASE READ CAREFULLY

**All prices are per person, twin share. Please enquire for solo rates. Limited to new bookings for UK-originated travellers and economy class air tickets. Does not apply to instant purchase air or groups of 8 passengers or more. Promotional discounts do not carry forward on voluntarily changed air bookings; other promotions at the time of change may be available. Once ticketed, air reservations are subject to change/ cancellation penalties of between £35 per ticket and 100% of ticket value. Flight schedules, routings and air carriers are at the discretion of Globus family of brands. Flight routes and prices are subject to availability at the time of booking and are accurate as of the date of printing. Price includes round-trip economy flights from London Heathrow, London Gatwick, Birmingham and Edinburgh subject to airline availability. Departures from Manchester, Newcastle, Bristol and Glasgow are available as a supplement. Please note this offer has no cash alternative, however, alternate schedules may be available at an additional cost. All the package holidays we sell are covered by a scheme of financial protection; all our flight-inclusive holidays are fully protected by the CAA's ATOL scheme and our non-flight holidays are fully protected by ABTA's scheme of financial protection.

Avalon Waterways is authorised to do business as Globus, Cosmos, and Avalon Waterways and is part of the Globus Family of Brands. Once you have selected your travel arrangements, a booking will be made on the understanding that you have read and accepted our Booking Conditions which can be found on our website: <https://www.avalonwaterways.co.uk/terms/>

Alternatively, you can contact us to obtain a copy. Our Booking Conditions contain detail of what you can count on from us, your rights and obligations, and our revision fees and cancellation charges.

We provide full financial protection for our package holidays in the following ways:

When you buy an ATOL protected flight or flight inclusive holiday from us, you will receive a confirmation invoice and an ATOL certificate from us (or our authorised Travel Agent if you did not book directly with us) confirming your arrangements and your protection under our Air Travel Organiser's Licence number (1082). The ATOL certificate lists the flight, accommodation, and/ or other services that are financially protected, where you can get information on what this means for you and who to contact if things go wrong. For travel to Jersey, Guernsey and the Isle of Man ATOL is not included. In the unlikely event of our insolvency, the CAA will ensure that you are not stranded abroad and will arrange to refund any money you have paid to us for an advance booking.

For further information, visit the ATOL website at <https://www.caa.co.uk/atol-protection/>

Good Housekeeping Reader Recommended survey of Cosmos escorted tours customer experience, 101 Good Housekeeping readers, 2025.

All information & prices in the brochure correct at time of print, November 2025.



CRUISING ELEVATED



FOR MORE INFORMATION

VISIT AVALONWATERWAYS.CO.UK // CALL 0330 808 8342

OR SEE YOUR LOCAL TRAVEL AGENT



GLOBUS
family of brands

GLOBUS

COSMOS

AVALON
WATERWAYS

ABTA
ABTA No. V3031



CLIK
CRUISE LINE INTERNATIONAL ASSOCIATION

